# ETAS ISOLAR-A/B V12.7.0

## Release Notes

# Copyright

The data in this document may not be altered or amended without special notification from ETAS GmbH. ETAS GmbH undertakes no further obligation in relation to this document. The software described in it can only be used if the customer is in possession of a general license agreement or single license. Using and copying is only allowed in concurrence with the specifications stipulated in the contract.

Under no circumstances may any part of this document be copied, reproduced, transmitted, stored in a retrieval system, or translated into another language without the express written permission of ETAS GmbH.

**© Copyright 2025 ETAS GmbH, Stuttgart**

The names and designations used in this document are trademarks or brands belonging to the respective owners.

ETAS ISOLAR-A/B V12.7.0 – Release Notes Document R01 EN – 04.2025

# Table of Contents

Copyright ... 2
1. Introduction ... 5
1.1. Definitions and Abbreviations ... 5
1.2. References ... 5
1.3. User Documentation ... 5
2. Product Definition ... 5
2.1. Functions at a glance ... 5
2.2. General Description ... 8
2.2.1. System Prerequisites ... 8
2.2.2. Software Prerequisites ... 8
2.2.3. Release Test Configuration ... 9
2.2.4. Restrictions ... 9
2.2.5. Miscellaneous ... 9
2.3. Delivery ... 9
2.3.1. Used 3rd Party Software ... 9
2.4. Installation ... 10
2.4.1. ETAS License Manager Installation ... 10
2.4.2. ETAS License Manager Installation - Commandline ... 11
2.4.3. Uninstallation of ISOLAR-A/B ... 12
2.4.4. Uninstallation of features/plugins installed via Update-site ... 12
2.4.5. Uninstallation of License Manager ... 12
2.5. Licensing ... 12
2.5.1. Licensing in ISOLAR-A/B ... 12
2.5.2. Licensing for Add-Ons/Update Site (Adaptive/MCAL) ... 13
2.6. EULA for Installable Features Shipping with this Product ... 13
2.6.1. Delivery ... 13
2.6.2. Licensing ... 14
2.6.3. EULA for Such Features that can be used “Free Of Charge” ... 14
2.7. Data protection ... 15
2.8. Data and information security ... 15
2.8.1. Data and storage locations ... 15
2.8.2. Technical and organizational measures ... 16
2.9. Features and necessary Licenses ... 16
3. Changes ... 18
3.1. What’s New ... 18

3.1.1. What’s New in ISOLAR-A ..... 18
3.1.2. What’s New in ISOLAR-B ..... 19
3.2. Compatibility to Earlier Releases ..... 20
3.2.1. Changes in Tool Behaviour ..... 20
3.2.2. Compatibility to Earlier Releases ..... 30
3.3. Fixed Problems ..... 31
3.3.1. Fixed Problems in ISOLAR-A ..... 31
3.3.2. Fixed problems in ISOLAR-B ..... 84
3.4. Known Issue Reports ..... 108
3.5. Known Issues ..... 108
3.5.1. Known issues in ISOLAR-A ..... 108
3.5.2. Known issues in ISOLAR-B ..... 109
3.5.3. Other Known Issues ..... 109
3.5.4. Use Cases not supported in Certain Features ..... 112
3.6. Deprecated features ..... 113
3.6.1. Deprecated Features and Functions ..... 113
3.6.2. Discontinued Features and Functions ..... 113
4. Hints ..... 114
5. Hotfix Information ..... 114
6. Contact Information ..... 114
6.1. Technical Support ..... 114
6.2. ETAS Headquarters ..... 114

# 1. Introduction

## 1.1. Definitions and Abbreviations

| Term/Abbreviation | Definition |
|---|---|
| EHI | **E**TAS **H**elp Desk **I**nternational |
| HW | Hardware |
| KIR | **K**nown **I**ssue **R**eport – For severe Problem Reports which occur after a release, ETAS has introduced the Known Issue Report to inform affected customer immediately. The current Known Issues of former versions can be found on the ETAS website: www.etas.com/kir |
| PR | Problem Report |
| SW | Software |
| ASW | AUTOSAR **A**pplication **S**oft**W**are |
| BSW | AUTOSAR **B**asic **S**oft**W**are |

## 1.2. References

ISOLAR-A_GettingStartedGuide and ISOLAR-B_GettingStartedGuide are available in the Documentation folder in the installation directory.ISOLAR-A & ISOLAR-B User's documentation can be found in the online help of the tool.

## 1.3. User Documentation

The ISOLAR-A/B V12.7.0 user's documentation in PDF format can be found on the DVD. A printed version can be ordered with the order card or by using the ordering web link (Print shop), available on the DVD.

# 2. Product Definition

## 2.1. Functions at a glance

ISOLAR-A supports the user in configuring and authoring AUTOSAR R4.x Software Systems. It supports the editing of single atomic Software Components, Hierarchical Compositions, Software Systems, the viewing of ECU topologies and the generation of ECU Extracts.

ISOLAR-A for Authoring provides:

- AUTOSAR Explorer and Properties view
- Software Component ('SWC') Editor
- Composition Editor; includes automated creation of Connections
- Communication Matrix / PDU Editor

- Variant Configuration Editor, to create and modify Variant Configuration elements
- DBC, FIBEX and LDF Importers for re-use of legacy descriptions of networks
- System Extract and ECU Extract generation
- Rules-based AUTOSAR Validations and Compatibility checkers (built-in and user defined)
- Generation of Adapter Software Components, e.g. for SWC testing
- System Editor

ISOLAR-A for Mapping provides:

- SWC-to-ECU (and to ECU Partitions) Mapping Editor
- DataElement-to-Signal Mapping Editor, includes automated name-based mapping
- EndtoEndProtection Editor for configuring EndToEndProtection.

RTE-Configuration provides:

- Runnable-to-Task Mapping Editor
- Easy integration with RTE generators, specifically with ETAS RTA-RTE

Multi-Core Configuration provides:

- ECU Partition Editor for supporting AUTOSAR Multi-Core concepts
- Multicore Graphical Overview to view Multicore configurations graphically

Splittable and Variant Handling provides:

- Support of Splitable and Variant Handling in the ‘Component Editor’, ‘Composition Editor’, ‘Mapping Editor, ‘RTE Editor’, and ‘ECU EXTRACT’ features of ISOLAR-A

ISOLAR-A Headless features:

- Automatic connection creation for a SW Composition based on Naming Rules
- Delete Erroneous Connections
- SWC to ECU Mapping
- ECU EXTRACT
- Import of Excel-formatted Runnable-to-Task Mappings (RTTM)
- Validate Configuration
- Adapter Generation
- Auto connection
- Auto SwcToImplMapping
- Scripting Framework
- AutoSignalMapping
- DBC Import
- ODX Import

Other features provided:

- Scripting framework supporting oAW, JavaScript and Python
- Script Library
- SWC C-code Skeleton generation, for improved support in C-based environments
- AUTOSAR Diff/Merge Editor
    - Diff/Merge browser supporting DBC Imports in iterative workflows
    - Three-Point Merge editor to merge Legacy format imports and ECU Extracts
- Generic Editor and BSW Container Editor
- Auto Cleanup
- ISOLAR-A Search

- Execution Order Constraint Editor

ISOLAR-B for BSW configuration provides:

- Configuration of AR4.x based BSW
  - ECU-Navigator
  - Tree based ECUC-Param-Values and Paramdef Editors
  - Split and Merged ECUC Navigator
- Import ECU-EXTRACT to BSW
  - CAN, Flexray, Ethernet and LIN stacks
- Import Diagnostic Extract (DEXT)
  - Generate DCM, DEM
- Query Search – Search involving results to be consolidated as part of many related object types eg., ComSignal and its ComFilter attributes in a single row
- Model Update - Programmatic updating of Configuration via oAW Scripts
- Abstract views
  - AUTOSAR Dashboard
  - BSW Stack view
  - PDU Trace View
  - Signal Packing view
  - Workflows To handle complex configuration
- Variant Handling
  - Definition of Pre-Defined Variants
  - Resolution of Variants
  - Pre-Build and Post-Build Variant definition

ISOLAR-B for Code Generation:

- Execution and Debugging, Development environment is supported for the following technologies:
  - Perl
  - oAW scripting - (Xtend, XPand, Check)
  - Java Language
- Generic Build composition via Build Action artefacts
  - AUTOSAR Build Action Manifest
  - Abstract editors to define the Build Actions

ISOLAR-B Command-line Features:

- Headless Build – Run Code Generation in headless mode as part of Continuous Integration Infrastructure to integrate along with other OEM Tools
- Headless migrate option – attempts to convert non AUTOSAR compliant files to AUTOSAR Schema compliant

Quick Search

- Single Window to search any element in AUTOSAR configuration (System, Software, BSW, BuildActionManifests, SwSystemConstants etc.)

## 2.2. General Description

### 2.2.1. System Prerequisites

The following minimum system prerequisites have to be met:

| | |
|---|---|
| Recommended Hardware | 2.5 GHz Quad-Core, x86 PC or equivalent<br>16 GB RAM<br>Graphics with a resolution of at least 1920 x 1080<br>10 GB Free disk space<br>Network card (NIC) |
| Operating System | Windows® 11 64 bit<br>Windows® 10 64-bit<br>Windows Server® 2022 64-bit<br>Windows Server® 2019 64-bit |

### 2.2.2. Software Prerequisites

ISOLAR-A/B can be used in two ways, either as standalone products, or as part of the ETAS RTA-CAR Classic AUTOSAR solution.

If you intend to use ISOLAR-A/B as part of ETAS RTA-CAR, then it is strongly recommended to use the RTA-CAR installation, which includes a compatible version of ISOLAR-A/B.

Versions tested and released for compatibility:

| ISOLAR-A/B | RTA-CAR |
|---|---|
| V12.7.0 | V12.7.0 |

### 2.2.3. Release Test Configuration

The following configuration has been used for release test:

- 2.5 GHz PC, 16 GB RAM, Windows® 11 64-bit

### 2.2.4. Restrictions

Use of this product through remote desktop is not supported.

### 2.2.5. Miscellaneous

NA

## 2.3. Delivery

The software is delivered with an installation routine on a DVD including ISOLAR-A/B V12.7.0 software, documentation, tools, utilities, and further information. All software documentation is available in the Portable Document Format (PDF), which requires Adobe® Reader®.

The DVD contains the following items:

| Directory | Meaning / Explanation |
|---|---|
| \3rdPartyLicenseInformation | License information of 3rd-party software (ASLR, EPL-v1.0) |
| \Documentation | Release Notes (this document) and other documentations |
| \ISOLAR-AB_V12.7.0.zip | Contains the standalone RCP software of ISOLAR-A/B |
| ReadMe.txt | Any last-minute information (if available) |
| Install1_ISOLAR-AB_12.7.0_LiMa-artefacts.exe | ETAS license manager software |
| Install2_Product_ISOLAR-AB_12.7.0.bat | Batch Script to extract ISOLAR-AB zipped product |
| shortcut.ps1 | Script to create desktop shortcut |

### 2.3.1. Used 3rd Party Software

ISOLAR-A/B uses third-party software components. Licensing information for these components can be found in the 3rdPartyLicenseInformation directory.

To obtain License information of individual plug-ins that are used by ISOLAR-A/B, click the ISOLAR-

A/B Help menu → About ISOLAR-A/B → Installation Details → Plug-ins tab.

## 2.4. Installation

Note: Before installation, all other ETAS products must be terminated that use the ETAS License Manager. The installation medium (either a DVD, or a SW download) provides all artefacts necessary for the installation.

Installation of ISOLAR-A/B consists of two steps:

1. Install ETAS License Manager for ISOLAR-A/B; admin rights required; cf. section 2.5.1 or 2.5.2.
2. Deploy the ISOLAR-A/B RCP application; admin rights not required; cf. below for further details.

Step 2 can be done either manually, or by using a batch script (recommended) as follows:

- Batch script:
  - Run the Install2_Product_ISOLAR-AB_12.7.0.bat batch script
  - Set the path to the installation location in the command window that opens (C:\ETAS by default)
- Manually:
  - Unzip file ISOLAR-AB_V<version>.zip and deploy to the location of your choice
  - Copy the *.xml files inside the contained folder LicenseConfigurationInfo to C:\ETAS\ISOLAR-AB\LicenseConfigurationInfo, or the folder you set as described in section 2.5.1

Further Notes:

- Installation of the ETAS License Manager is mandatory for use of ISOLAR-A/B product.
- If the ISOLAR-A/B product is moved from the installed to a different location after installation, then invoking the ISOLAR-A/B product (GUI and CLI) from different working directory might not work.
- To launch ISOLAR-A/B, double-click the executable ISOLAR-AB.exe, or a Desktop shortcut.
- ISOLAR-A/B always ships “its” Java runtime environment, which shall not be modified; a separate installation is not required.

### 2.4.1. ETAS License Manager Installation

Note: Before installation, all other ETAS products must be terminated that use the ETAS License Manager.

To install, run Install1_ISOLAR-AB_<version>_LiMa-artefacts.exe
(e.g. Install1_ISOLAR-AB_12.7.0_LiMa-artefacts.exe).

Follow the instructions in the installation screen (as shown in the screenshots below). The suggested folder for license configuration info is C:ETAS\ISOLAR-AB\LicenseConfigurationInfo.

Figure 1: LiMa Installation wizard (screenshot of ISOLAR-A/B V12.7.0 shown)

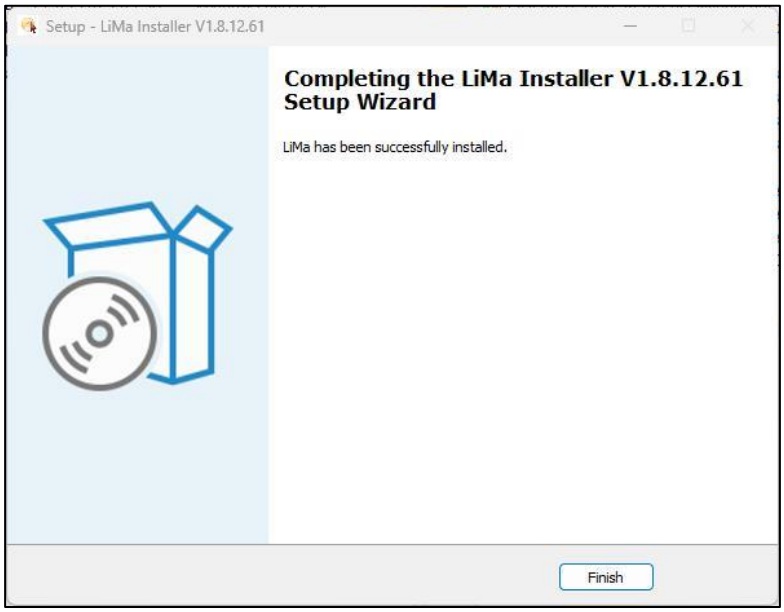


Figure 2: Click Finish

## 2.4.2. ETAS License Manager Installation - Commandline

Note: Before installation, all other ETAS products must be terminated that use the ETAS License Manager.

The ETAS license manager can also be installed through commandline.

To install, launch a command prompt with administrative rights. Enter one of the following commands:

- Install1_LiMa_for_ISOLAR-AB_12.7.0.exe /VERYSILENT /lcipath="C:\ETAS\CustomPath\LicenseConfigurationInfo"

  - Parameter /lcipath is used to specify any custom path for license configuration information (where LiMa can find *.xml files for ISOLAR-A/B); C:\ETAS\ISOLAR-AB\LicenseConfigurationInfo is used by default.
  - If the path is not available, then the directories are created during installation.
- Install1_LiMa_for_ISOLAR-AB_12.7.0.exe /SILENT

Parameter /SILENT displays a progress bar during installation.

### 2.4.3. Uninstallation of ISOLAR-A/B

To uninstall ISOLAR-A/B, simply delete the folder that contains the product RCP; by default, this is C:\ETAS\ISOLAR-AB_<version>, e.g., C:\ETAS\ISOLAR-AB_12.7.0.

### 2.4.4. Uninstallation of features/plugins installed via Update-site

Any feature that has been installed via Update Site can be uninstalled as follows:

1. Launch ISOLAR-A/B, Click **Help** □ **Installation** Details.
2. In the **Installed Software** tab choose the feature to be uninstalled.
3. Click on **Uninstall**.

### 2.4.5. Uninstallation of License Manager

Note: All the products integrated with LiMa should be uninstalled first, before uninstalling LiMa.

The ETAS License Manager tool can be uninstalled using the Windows Add or remove programs section.

## 2.5. Licensing

The use of unlicensed ETAS software, including ISOLAR-A/B, is prohibited. The use of ISOLAR-A/B is protected by electronic licensing. Valid licenses are necessary for ISOLAR-A/B.

When you purchase ISOLAR-A/B licenses, you receive a separate entitlement letter. You can activate the license using a self-service portal on the ETAS website (https://www.etas.com/support/licensing). For assistance, please consult the help file available on the start page of the self-service portal. During the activation process, you will receive the necessary license keys via E-mail.

| Product version | Feature Name, Version |
|---|---|
| ISOLAR-A V12.x | ISOLAR_A, 12 |
| ISOLAR-B V12.x | ISOLAR_B, 12 |

### 2.5.1. Licensing in ISOLAR-A/B

a) Startup

All available licenses are acquired and if any one valid license is available then the tool shall launch, otherwise if no valid licenses is available the tool will exit with a “no license available” message.

b) Feature Invocation

All features in ISOLAR-A/B are associated with a license and these can be used if the corresponding license is available, otherwise the tool will show the “no license available” message.

c) License Status dialog

This dialog provides information such as status, name, source, expiry date and release/acquire capabilities for each licensable feature. This can be invoked from Help > License Status and can also be hidden with the help of a preference under Window > Preferences > License Status.

d) Idle License check

For server-based licenses, the tool checks if any license has exceeded the minimum idle time of 15 mins and prompts the user if these idle licenses could be released or have to be extended. The default idle time of 15 mins can be extended up to 1440 mins (24hrs.). If all the currently active licenses are found to be idle and if the user confirms that they can be release, the tool shall show a warning dialog stating that it will exit because there are no longer any active licenses. To retain the tool in active state any one of the idle licenses has to be retained.

e) Acquire/Release License

For server-based licenses, the License Status Dialog provides capabilities to acquire licenses based on their availability or to release any acquired license, with the help of the License Status Dialog.

f) Tool close

During tool close all the acquired licenses shall be released and the user specified idle time if any shall be discarded.

### 2.5.2. Licensing for Add-Ons/Update Site (Adaptive/MCAL)

If only an Adaptive or MCAL license is available, and if the required Add-Ons/Update Sites are not installed, then ISOLAR-A/B shall not launch. Additionally, with ISOLAR-A/B launched, and with these Add-Ons/Update Sites installed the capabilities of acquiring or releasing server-based licenses and idle license checks would not be available.

## 2.6. EULA for Installable Features Shipping with this Product

EULA stands for End-User License Agreement. This section provides the EULA for features that ship with this product and can be installed (e.g. as Eclipse update sites).

### 2.6.1. Delivery

The (DVD) installation medium of this product may ship additionally installable features of ETAS GmbH, or Robert Bosch GmbH. Such features are not part of, and are not installed together with, this product.

### 2.6.2. Licensing

Unless stated differently, such features require separate licensing and installation.

Each installable feature may come with its terms and conditions, e.g. for licensing, warranty, and liability. Refer the documentation provided with a feature for further details.

A valid license is required to use the software. You can obtain a license in one of the following ways:

- from your tool coordinator
- via the self-service portal on the ETAS website at www.etas.com/support/licensing
- via the ETAS License Manager

To activate the license, you must enter the Activation ID that you received from ETAS during the ordering process.

For more information about ETAS license management, see the ETAS License Management FAQ or the ETAS License Manager help.

To open the ETAS License Manager help

The ETAS License Manager is available on your computer after the installation of any ETAS software.

1. From the Windows Start menu, select E > ETAS > ETAS License Manager. (1. Under Linux, use LiMaQt.sh, which you can find at the following location: /usr/share/ETAS/LiMa/x32/bin/.)

   The ETAS License Manager opens.
2. Click in the ETAS License Manager window and press F1.

   The ETAS License Manager help opens.

### 2.6.3. EULA for Such Features that can be used “Free Of Charge”

a) Licensing

ETAS grants to you a non-exclusive, perpetual license to use a feature for evaluation and testing purposes. Any other use of the feature, in particular any use in series development or any other production or commercial environment shall be prohibited.

You are NOT entitled to modify, translate or fragment parts of the feature or to remove any alphanumerical or other identification from the data media (and/or the feature).

b) Disclaimer of Warranty

Due to the gratuitous character of the license grant and unless required by applicable law or agreed to in writing, this feature is provided on an "AS IS" BASIS, WITHOUT WARRANTIES OR CONDITIONS OF ANY KIND, either express or implied, including, without limitation, any warranties or conditions of TITLE, NON-INFRINGEMENT, MERCHANTABILITY, or FITNESS FOR A PARTICULAR PURPOSE. You are solely responsible for determining the appropriateness of using this feature and assume any risks associated with your use of the feature.

c) Limitation of Liability

Unless required by applicable law or agreed to in writing, in no event and under no legal theory, whether in tort (including negligence), contract, or otherwise, unless required by applicable law (such as deliberate and grossly negligent acts) or agreed to in writing, shall ETAS be liable to you for damages, including any direct, indirect, special, incidental, or consequential damages of any character arising as a result of this agreement or out of the use or inability to use the feature (including but not limited to damages for loss of goodwill, work stoppage, computer failure or malfunction, or any and all

other commercial damages or losses), even if ETAS has been advised of the possibility of such damages.

## 2.7. Data protection

If the product contains functions that process personal data, legal requirements of data protection and data privacy laws shall be complied with by the customer. As the data controller, the customer usually designs subsequent processing. Therefore, he must check if the protective measures are sufficient.

## 2.8. Data and information security

To securely handle data in the context of this product, see the next sections about data and storage locations as well as technical and organizational measures.

### 2.8.1. Data and storage locations

The following sections give information about data and their respective storage locations for various use cases.

#### 2.8.1.1. License management

When using the ETAS License Manager in combination with user-based licenses that are managed on the FNP license server within the customer's network, the following data are stored for license management purposes:

**Data**:

- Communication data: IP address
- User data: User ID

**Storage location:**

- FNP license server log files on the customer network

When using the ETAS License Manager in combination with host-based licenses that are provided as FNE machine-based licenses, the following data are stored for license management purposes:

**Data**:

- Activation data: Activation ID
    - Used only for license activation, but not continuously during license usage.

**Storage location:**

**Windows**:

- FNE trusted storage

  C:\ProgramData\ETAS\FlexNet\fne\license\ts

**Linux**:

- /usr/share/ETAS/LiMa/fne/license/ts/

### 2.8.2. Technical and organizational measures

We recommend that your IT department takes appropriate technical and organizational measures, such as classic theft protection and access protection to hardware and software.

## 2.9. Features and necessary Licenses

The below table provides an overview of the features and their corresponding licenses required in ISOLAR-A/B product.

| **ISOLAR-A/B** | **ISOLAR_<x> license required,** where <x> is | | | |
|---|---|---|---|---|
| **Feature Category** | **A** | **B** | **A or B** | **Features** |
| AUTOSAR Workflow | | | x | Autosar Workflow |
| Configuration Logger | | | x | Configuration Logger |
| Generic Editor | | | x | BSW Generic Editor, Generic Editor |
| Browser | | | x | AR Explorer, ECU Navigator |
| Properties viewer | | | x | Properties View |
| Script execution | | | x | Script Execution |
| Search | | | x | Autosar Search Dialog, AdvancedQuerySearch, QuerySearchView |
| DBC import | | | x | DBC Importer |
| Fibex import | | | x | Fibex Importer |
| LDF import | | | x | LDF Importer |
| ASW clean-up | x | | | Auto clean up, Delete Erroneous Connection |
| ASW Diff/Merge | x | | | Diff Merge, SCM Diff Merge – ASW |
| ASW editors | x | | | Component Editor, Composition Editor, CP Flex Mapping Editor,<br>Data Dictionary Editor, ECU Partition Editor, EndToEndProtection Configuration Editor, EOC Editor, Multicore Overview Editor, NVM Editor, Service Needs Editor, Swc to Ecu Mapping Editor, System DataMapping, Usecase based SWC editor, Auto Configure Runnable, Autogenerate composition, Autosar model update, Instance Ref, Intelligent Delete, AutoConnection,<br>SWC Decompose, Partition Commands, Variant Export |
| ASW export | x | | | Component Export, Headless Input File(s) Export |
| ASW generator | x | | | Adapter Generation, ASW Autogenerate, Component Code Frame, Adapter Generation, ASW Auto Generation,<br>Auto Configure Composition, Auto Connection, Component Code Frame |
| ASW import | x | | | Import EcuC ParamDef, ARXML Importer, Headless Input File(s) Import, RTTM Import |
| ASW Java scripting | x | | | Java Scripting |

| | | | | |
|---|---|---|---|---|
| ASW mapping editors | x | | | Auto Signal Mapping, Swc to Ecu Mapping, SWC to IMPL Mapping |
| ASW model viewers | x | | | Java Explorer View, Model API View, Autosar Model Update |
| ASW naming | x | | | User Naming Convention |
| ASW reference finder | x | | | Find Reference |
| ASW report | x | | | Report Generation |
| ASW script library | x | | | Script Library |
| ASW search | x | | | Isolar Search Dialog |
| ASW validation | x | | | Validations – ASW |
| ASW variants | x | | | Variant Overview |
| ASW viewer | x | | | Component Overview, Composition Overview |
| Diagnostics editor | x | | | Dext Editor |
| ECU Extract generator | x | | | ECU Extract |
| ODX import | x | | | ODX Importer |
| RTE configuration | x | | | RTE Mapping Editor, Export RTE Code Wizard, RTE Contract Phase Wizard |
| System editors | x | | | System Editor, System Topology Editor, Communication Matrix |
| System extract | x | | | System Extract |
| System viewer | x | | | System Overview Editor |
| Workbench status | x | | | Workbench Status Dialog, WorkBench Status Info Dialog |
| BSW build | | x | | BFW Build, Build Generator, BSW Module Enhancer, Build Generator,<br>Server based Interactive BSW Build |
| BSW ConfGen | | x | | BSW Conf-Gen |
| BSW Diff/Merge | | x | | BSW Diff Merge Editor, SCM BSW Diff Merge |
| BSW editors | | x | | AR Meta Model Extension Editor, BSW Editor, BSW Overview Editor,<br>BswM Abstraction Editor, OS Editor |
| BSW export | | x | | BSW Module Export |
| BSW migration | | x | | Migrate |
| BSW report | | x | | BSW Module Report Generation |
| BSW validation | | x | | Validations – BSW |
| BSW viewer | | x | | Dashboard View, PDU Trace View |

# 3. Changes

This chapter describes changes with respect to the previous version of ISOLAR-A/B.

## 3.1. What's New

ISOLAR-A/B V12.7.0 is a product containing ISOLAR-A V12.7.0 and ISOLAR-A/B V12.7.0

### 3.1.1. What's New in ISOLAR-A

ISOLAR-A V12.7.0 introduces many new valuable features and enhancements:

- ARC-8554: Adapter generation: Parameter ports generated on parameter adapter component shall copy init value from source.
  - Init value(comspec) on source requestor parameter port is copied to generated provider port in the parameter component.
- ARC-8152: Support merge mode by default for java validation [New]
  - User defined validation can be run in merged mode when configuration is split across files.
  - Running in merged mode it controllable at each validation level.
  - Backward compatibility is ensured for legacy user defined validation.
- ARC-8059: CLI support for auto scheduling based on OsTaskProxy mappings
  - Auto generation of scheduling based on OsTaskProxy mappings can be invoked through CLI and Java Action
- ARC-7728: Support Implementation Mechanism Assignment Analysis in Exclusive area configuration [New]
  - Option to invoke implementation mechanism assignment analysis is available in the ExclusiveArea configuration tab of RTE editor.
  - Both complete and delta analysis is supported.
- ARC-7027: ASW4X_DT_0034 is improved to extend its support to all elements mentioned in constr_1009
  - Validation is extended to support SwServiceArg, SwPointerTargetProps and ImplementationDatatypeElements.
  - Quick fixes are provided for elements violating the constraints.
- ARC-6311: File level validation is supported for custom profiles in CLI and GUI mode.
  - File level validation is enhanced to support custom profiles and user defined validations in CLI as well as GUI mode.
  - New option is introduced in GUI on right click of ARXML files to invoke profile-based validation.
- ARC-3640: ISOLAR-A features to support ECU Instance splitable property
  - Following features are enhanced to support splitable property of EcuInstance.
    - Mapping Editors (SWC To ECU Mapping & DataMapping)
    - Signal Router
    - ASW Auto Generation
- ARC-3323: Support SecuredPdu in DBC Importer [New]
  - Messages marked as secured pdu in dbc file will be imported as securedIPdu along with payload PDU.

- DBC Importer GUI provides information of available secured pdus.
- Custom BA_Def SCFP_FreshnessValueTxLength and SCAP_AuthInfoTxLength is supported in dbc file to import FreshnessValueTxlength and AuthInfoTxlength value in SecureCommunicationFreshnessProps respectively.

- General Improvements
  - ARC-8315: Enable RIPS action performance is improved.
  - ARC-8112: Auto Swc to Impl Mapping performance is improved.
  - ARC-8108: Component/SWC editor supports creation of DataReceivedEvent for NvDataInterface Ports.
  - ARC-5225: Usability improvements to Custom Profile Validations
  - ARC-4987: Performance improvement in Component & SWC Editor to handle 5000+ ports in one SWC.
  - ARC-3416: Report Generation to support SecuredIPdu.

### 3.1.2. What's New in ISOLAR-B

ISOLAR-A/B V12.7.0 introduces many new valuable features and enhancements:

- ARC-8518: Improvements to RTA-CAR migrator summary page
  - Supports navigation to the desired configuration in the BSW Editor for resolving manual configuration changes as part of migration.
- ARC-4835: Unification of command line interfaces in ISOLAR-AB
  - New unified command file to invoke ISOLAR-A and ISOLAR-B features with backward compatibility support for existing command file.
  - Improved error message handling and displaying copyright and summary information including tool name and version.
- ARC-5015: Enhancements to instance references in BSW Editor
  - Supports configuration of instance references in table page with both target and context information.
- ARC-7423: Improvements to "Configure" & "Edit" options in BswM Editor
  - Supports BswM configurations from being discarded from the dialog without saving it.

## 3.2. Compatibility to Earlier Releases

### 3.2.1. Changes in Tool Behaviour

This section describes important changes in behavior between ISOLAR-A/B V12.7.0 and earlier versions.

- Changes in selection of leaf elements in BSW Editor
  - From ISOLAR-A/B 12.4.0 onwards, selecting any leaf element in the editor-navigator section of the BSW Editor shall show the parent information in the form-page of the editor with the selection set to the respective element selected in the tree.
  - Previously, upon selecting any leaf elements, the description view contents about the selected element were displayed in the form page.
- Changes in Os Editor
  - From ISOLAR-A/B V12.4.0 onwards, the “Os*Needs*.arxml” file contents shall not be editable in the Os Editor by default. This preference is configurable based on user needs.
  - Previously, the Os Editor did not support file-based editing support and usecase highlight options as well.
- Changes in Model Mapping Editor and ConfGen Enhancer
  - From ISOLAR-A/B 12.4.0 onwards, in MIC-based projects only the registered mapping files can be opened in the Mapping Editor and considered during the execution of ConfGen Enhancer. The behavior in case of non-MIC-based projects remains the same as before.
  - Additionally, the Mapping Editor now supports split-parameter definition configuration in the Target Model of the editor and the same is supported for ConfGen Enhancer execution.
  - Previously, for both MIC and non-MIC projects considered all mapping files available in the project. Also, the Mapping Editor and ConfGen Enhancer did not support split-parameter definition configured and used to consider one among the split-files in random manner.
- Changes in ParamDef Editor
  - From ISOLAR-A/B V12.4.0 onwards, double click on any problems log entry for BCTD (parameter definition validation) errors shall open the respective parameter definition element in ParamDef Editor for resolving the configuration issues.
  - Additionally, the properties of parameter definition element such as lower/upper multiplicity, default value, min/max along with interval type, min length/max length and regular expression are now configurable from the form-page of the ParamDef Editor.
  - Previously, double click on any BCTD problems log entry didn’t open these elements in any editor. Also, the properties of parameter definition elements had to be configured or viewed from the tree-section of the ParamDef Editor.
- Changes in BSW Editor
  - From ISOLAR-A/B V12.2.0 onwards, attributes ( parameters / references ) shown in BSW Editor tree section shall not be visible. The preference option under “Windows > Preferences > BSW > Editor and Navigator Options > General

> Hide Parameters in BSW Editor Tree” has been enabled by default for the same.

- Previously, the attributes ( parameters / references ) shown in BSW Editor tree section were visible, where the preference option “Hide Parameters in BSW Editor Tree” was disabled by default

- Changes in Component code frame command line
  - From ISOLAR-A 12.2.0 onwards, All runnable of the component is now considered if runnable names are not provided via In additional optional file
- Changes in BCT016 constraint execution
  - From ISOLAR-A/B 12.1.0 onwards, BCT016 validation constraint shall throw error for those BSW configuration values which are not within the 64-bit range ( considering both signed and un-signed ).
  - Previously, the BCT016 validation constraint only used to throw error if the BSW configuration values configured are outside the min/max range specified in the parameter definition.

- Changes in Generate BSW Configuration Execution
  - From ISOLAR-A/B 12.1.0 onwards, External ECU Extract loading is deprecated for both GUI and CLI. In GUI the “Load file…” button is removed from the Generate BSW Configuration wizard and for headless “extractFilePath” property in the properties file path which was used to specify the ecu extract path is no longer available.
  - By default, all ecu instance available in the project will be considered for Conf-Gen execution.

- Change in Project level Preference settings
  - ISOLAR-A/B 12.1.0 onwards, all project preference settings will be stored under the project in a single file (isolar_settings-> isolar.preferences.properties)

- Change in ECUExtract and DBC Importers
  - ISOLAR-A/B 12.1.0 onwards, in ECUExtract, the customize flatmap can also inlucde .java files as input.In DBC importer, manufacturing extension files can also include .java files

- Changes in Preferences
  - ISOLAR-A/B 12.1.0 onwards the options have been re-organized in Preferences

- Bulk Edit is visible by default
  - ISOLAR-A/B 12.1.0 onwards, the all the NatTable features have the bulk edit option visible by default

- Changes in license acquiring in GUI product
  - Previously until ISOLAR-AB V12.0.1,
    - In GUI product, if any license is explicitly released from License Status Dialog using "RELEASE" button, tool will automatically acquire the required license when the feature is invoked
  - From ISOLAR-AB V12.0.2 onwards,
    - In GUI product, if license is explicitly released from License Status Dialog using "RELEASE" button, the tool will no longer acquire the license again automatically.

- Generic editor will be available for configuration even if the license is not available or explicitly released by the user
  - Opening any abstract / special editors on AR Element when the required licenses are not available, the tool would prompt an information dialog stating “No valid license available to open the <Editor Name>. So Generic Editor will be opened instead” and open the Generic Editor
  - Opening any abstract / special editors on project level when the required licenses are not available, the tool would prompt an information dialog stating “No valid license available to open the Editor. You can use Generic Editor for editing any specific element”
- **NOTE**
  - There is no change to the command line usage of the product. Even if user explicitly release the license in GUI product, command line would continue the feature execution after successfully acquiring the license and release it after the completion (or) throw error if no license available at that point of time.
  - While releasing any license from License Status Dialog and if any ISOLAR editors are open and if it is bound to the released license, then those editors will immediately be closed.

- Changes in BSW validation headless execution
  - From ISOLAR-A/B 12.0.1 onwards, upon executing “bswval” command in headless mode without “--ulf” or “--log” parameters, “tool_validations.ulf” file shall be generated as the default log file based on the default path available in the Properties > Ulf/Log Configuration page.
  - Previously upon executing “bswval” command in headless mode without any “--ulf” or --log” parameters it would generate the “headless_bswval.log” file under .._log folder within the project

- Changes in Update Model
  - From ISOLAR-A/B 12.0 onwards, all the modifications through update model for any existing elements will be serialized into their respective EcucValues files and only new elements will be saved in the given EcucValues file.
  - Previously all the changes, incl. existing and newly generated values, were serialized in the given EcucValues file after performing update model.

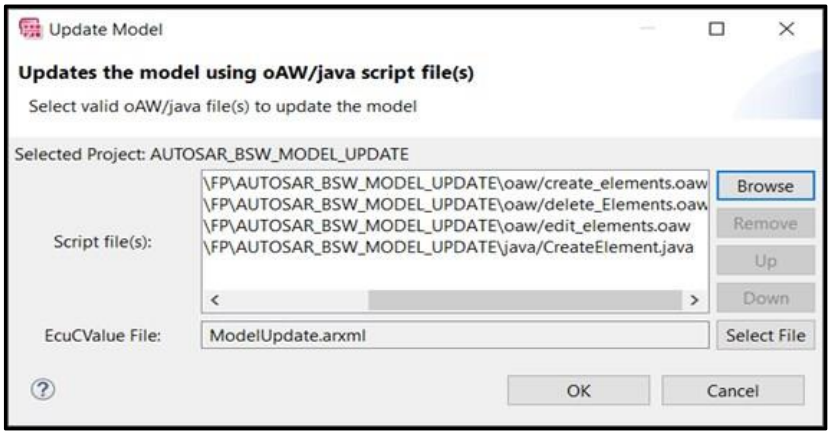


Figure 0.2: Before ISOLAR-A/B V12.0

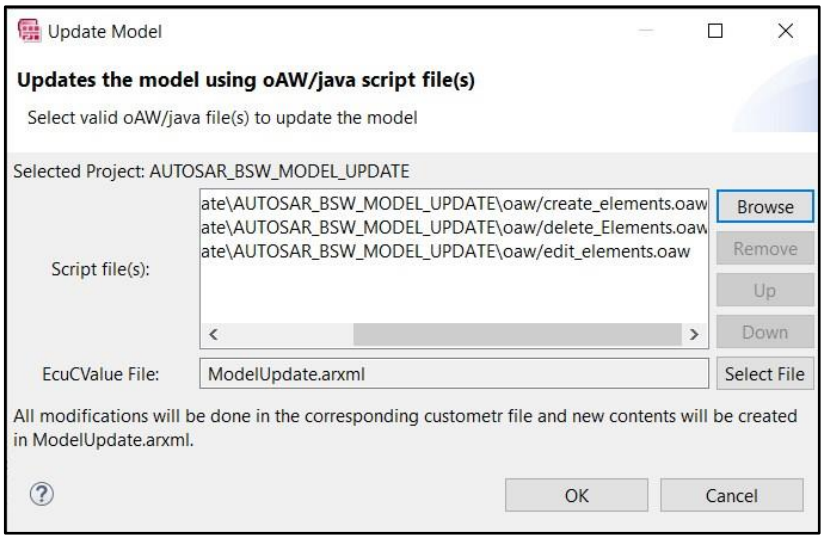


Figure 0.3: From ISOLAR-A/B V12.0 and later with additional information

- Change in Validate against ARXML Schema menu option
  - From ISOLAR-A/B V9.2 onwards, the option to Validate against ARXML Schema will be available under ISOLAR-B context menu on right-click of any *.arxml file from the File-System Navigator.
  - Previously this menu option was directly available on right-click of any *.arxml file from File-System Navigator.

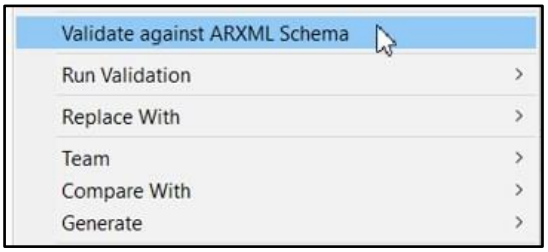


Figure 0.4: Before ISOLAR-A/B V9.2

Figure 0.5: From ISOLAR-A/B V9.2 and later

- Change in Build Generator menu option
  - From ISOLAR-A/B V9.2 onwards, the Build generator menu from the menu bar will not be available.

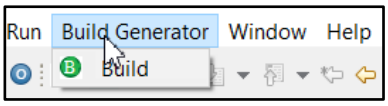

Before ISOLAR-A/B V9.2 From ISOLAR-A/B V9.2 and later

- The Build generator can now be only invoked either from:
  - Tool-bar icon
  - ISOLAR-B context menu on right-click of the project.

- Change in Conf-Gen iterative behavior:
  - From ISOLAR-A/B V9.1.1 in iterative Conf-Gen, the manually modified BSW values present in the tool generated file will be retained in the same file with the property S="USER_GENERATED".
  - Previously the manually modified contents were moved to a new file called "Project_EcucValues_UserConfig.arxml".

- Change in MIC file registration
  - From ISOLAR-A/B 9.1.1 onwards, When a feature asks to register the file under active variant, the general preference settings will not be considered and the file registration happens to active variant
  - From ISOLAR-A/B 9.1.1 onwards, When a feature asks to register the file under common variant, the file will be registered based on the general preference settings

- Change in connector names generated by ECUExtract
  - From ISOLAR-A/B 9.1.1 onwards, to maintain the consistency of connectors name generated by ECUExtract following naming rules are applied:
    - AssemblySwConnector: ASC_<Provider_Component_shortname>_<Provider_Port_Shortname>_<Requestor_Component_shortname>_<Requestor_Port_Shortname>
    - DelegationSwConnector: DSC_<Inner_Component_Shortname>_<Inner_Port_Shortname>_<Outer_Port_Shortname>
  - To switch back to previous naming convention (AssemblySwConnector_<running_number>), the switch provided in the ECUExtract preference to be utilized.

- Change Ecu Extract FlatInstanceDescriptor creation:
  - From ISOLAR-A/B 9.1, FlatInstanceDescriptor for PerInstanceMemory will not be generated

- Unified support of RTE Contract and Generation phase
  - Both the RTE contract and generation phase are supported in a single dialog

- Change in default ARPackage path:

- Previously it was /RB/UBK/Project/EcucModuleConfigurationValuess
- This was a defect, and from version ISOLAR-A/B V8.0 the behavior was corrected so that the default package path is now /ETAS_Project/EcucModuleConfigurationValuess

- Change in default editor for BSW value elements:
  - From ISOLAR-A/B V8.0.1 when a module or container is double clicked from the Autosar Explorer, it will open the BSW Editor.
  - Previously this would open the BSW Properties Editor

- Change Ecu Extract FlatInstanceDescriptor creation:
  - From ISOLAR-A/B 9.0.1 by default FlatInstanceDescriptor is generated for ClientServerPorts involved in InterECU communication
  - A preference option has been provided to enable/disable this behavior

- The preference for enabling empty value tag validation to consider add-info, string and multiline string parameters (as highlighted below) as part of code generation and batch validation preferences will not be available anymore.
  - Previously in v6.0 and before, by enabling the empty <VALUE> tag validation for add-info, string and multiline string parameters under Code Generation Validation Preferences, the tool would consider these parameters for empty value tag validation during code generation.

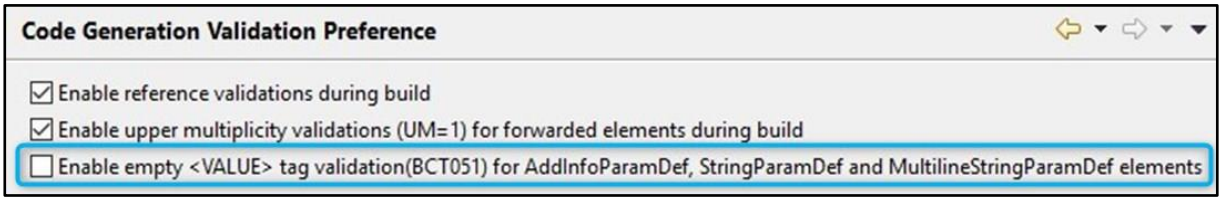


  - Similarly by enabling the empty <VALUE> tag validation for add-info, string and multiline string parameters under Batch Validation Preferences, the tool would consider these parameters for empty value tag validation during execution of project level validations.

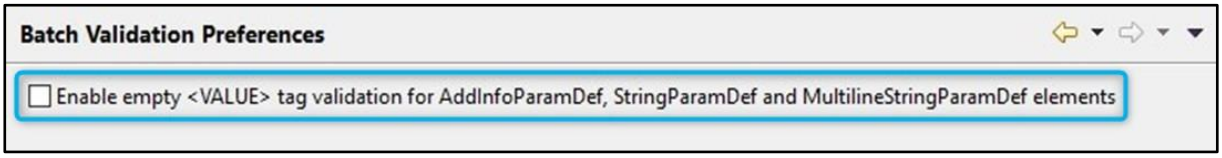


- If a string parameter value is created or modified as an empty value in the editor, then this parameter value will be removed in the following use cases:
  - If the minimum, maximum and regular expression constraints in the string parameter definition are successfully validated.

    For example, Min=0, Max=0 or Regular expression=^$ (regex for empty string)
  - If there is no minimum, maximum or regular expression constraints defined in the string parameter definition.
  - Previously in v6.0 and before, empty values were allowed to be configured for string parameters in the editor.

- While executing code generation using Build Generator, the build would be terminated upon error in any build action.
    - Previously in v6.0 and before, the build does not terminate upon error in any build action and would be executed until all build actions are executed and then show the errors on summary.

- On click of Import Work Unit, the import configuration AUTOSAR – ARCAB (Basic Software Configuration + Code Generation) will not be available anymore.
    - This tool behavior information is intended for users of **Build Control View ONLY**
    - Previously in v6.0 and before, this import configuration was available and it was used to import projects with ARCAB nature. This enabled it to load the build actions for code generation in the Build Control View.

- Build Control View and Software Build menu (which is available on right click of project in the navigator) will not be available anymore.
    - This tool behavior information is intended for users of **Build Control View ONLY**
    - Previously in v6.0 and before, the Software Build menu was used to enable the build using build control view, to clean and reload the project configuration and also to build the project. The Build Control View used to provide a view with build actions listed and would give the overview of the build status of the project.

- Enhanced handling of RPort with datamapping in FlatMap during ECUExtract generation
    - Prior to ISOLAR-A V10.2 open RPort with datamapping were ignored on selecting “ignore open RPort” option during FlatMap generation.
    - From ISOLAR-A V10.2 onwards an option (“Consider all signal mapped RPorts for flatInstanceDescriptor generation”) is provided to consider RPort with datatmapping, even if it is open and “ignore open RPort” is selected.

- Enhanced SwRefreshTiming generation by considering the fastest refresh timing during ECUExtract generation
    - Prior to ISOLAR-A V10.2 during ECUExtract generation, last found refresh timing was considered for the DataElements with more than one access points.
    - From ISOLAR-A V10.2, fastest refresh timing is calculated for the DataElements with more than one access points.

- SwRefreshTiming generation is made optional during ECUExtract generation
    - Prior to ISOLAR-A V10.2 during ECUExtract generation, SwRefreshTiming was generation was mandated.
    - From ISOLAR-A V10.2, a preference option (“Create SwRefreshTiming during ECUExtract generation”) is introduced to avoid creation of SwRefreshTiming during ECUExtract generation.

- Incompatibilities if Big Arxml file(>200MB) loading is enabled
    - Once enabled, ISOLAR-A V10.2 can load/save (serialize) ARXML files larger than 200 MB (given enough RAM available).

  **Caution:** This option may lead to incompatibilities with other tools, if AUTOSAR objects are saved in ARXML files using an earlier AUTOSAR (schema) version that does not support these objects yet.

  **Reason:** ISOLAR-A cannot serialize such AUTOSAR objects "natively", but instead wraps them into its set of SDG tags.

- In the BSW Editor, elements with invalid definition or invalid DEST-TAG in EcuCValues files, will be displayed in the properties page.

- Prior to v5.0.1, the elements were not displayed in the properties page and the user was not aware of the same. (Refer defect number 325351)

- Project Import Changed Behavior - related to Importing a project via using Wx icon and selecting ARCAB – ( Basic Software Configuration + Code Generation )
  - a. This tool behavior information is Intended for Users of Build Control View ONLY
  - b. Previous to v5.0 – file ide_properties.txt was intentionally modified during project import and was considered as a prerequisite for running build.

  com.bosch.buildprofile=ARCAB was needed in the ide_properties.txt to continue with the build. If this entry was not found, a Error Message stating the imported Project configuration and build type being incompatible would be displayed.
  - c. From v5.0 – file ide_properties.txt is no longer needed for checking as a prerequisite, instead the build considers imported project configuration id as the prerequisite.

- Preference for Automatic sorting as per AR4.3
  - In AUTOSAR 4.3, a new constraint [TPS_ASR_00014] is introduced, which describes on how ARXML tags can be sorted if order of elements is semantically meaningless.
  - By default, the sorting will not happen (existing behavior as previous versions V9.2.1).
  - In order to sort the ARXML tags, then enable preference option (shown below).

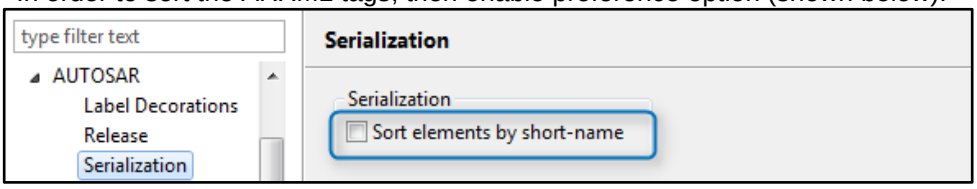


- Workflow view in old ISOLAR-A Workspace:
  - If ISOLAR-A is opened in an old workspace, then Workflow dashboard view will not appear by default.
  - Use the Reset Perspective (Window > Perspective > Reset Perspective) option to get these views displayed.

- DBC Importer changes for **CanFdController elements creation**
  - Prior to ISOLAR-A V9.4 both CanControllerFdConfiguration and CanControllerFdRequirements were created while importing a CanFD DBC file.
  - From ISOLAR-A V9.4 onwards
    - Only CanControllerFdRequirements will be created. CanControllerFdConfiguration will be created only for future ISOLAR versions once the necessary attributes are provided by the users in DBC files.

- DBC Importer changes for referring **FloatTypes** in ISignal
  - Prior to ISOLAR-A V9.4 only SINT8,16,32,64 and UINT8,16,32,64 were supported for the Signals imported via the DBC Importer.
  - From ISOLAR-A V9.4 onwards if SIG_VAL_TYPE value for the SG_Signal is
    - 1- A float32 basetype will be referred in the corresponding ISignal.
    - 2- A float64 basetype will be referred in the corresponding ISignal.

- DBC Importer changes for **ISignalGroup elements**
  - Prior to ISOLAR-A V9.4 ISignalTriggerings were not created for ISignalGroups created by the DBC Importer.
  - From ISOLAR-A V9.4 onwards, ISignalTriggerings are created for the ISignalGroups created by the DBC Importer.

- DBC Importer changes for **PduToFrameMapping StartPosition attribute**
  - Prior to ISOLAR-A V9.3.1 the StartPosition attribute was imported with a default value of 0 irrespective of the PackingByteOrder of the PduToFrameMapping (PackingByteOrder of PduToFrameMapping is decided based on the PackingByteOrder of the ISignalToIPduMappings contained in the PDU).
  - From ISOLAR-A V9.3.1 onwards
    - A default value of 0 will be filled for StartPosition if PackingByteOrder of the PduToFrameMapping is MOST-SIGNIFICANT-BYTE-LAST.
    - A default value of 7 will be filled for StartPosition if PackingByteOrder of the PduToFrameMapping is MOST-SIGNIFICANT-BYTE-FIRST.

- DBC Importer changes for Automatic Message Identification
  - Prior to ISOLAR-A V10.3 the BO_Messages in the DBC file were identified only based on the BA_Attribute named VFrameFormat. In addition to this, during import, any message type could be changed using the combo box in the Frame Selection Page
  - From ISOLAR-A V10.3 onwards, in addition to the above behavior,
    - A new BA_Attribute called “MessageType” will be supported which will be used to categorize a message as XCP, DCM, or NPDU
    - The MessageType attribute will have precedence over the VFrameFormat attribute
    - If a BO_Message name contains XCP it will be automatically identified as an XCP message, and will be imported as a GeneralPurposeIPdu with category XCP

- DBC Importer changes for **Compu Method**
  - During DBC Import, imported Compu Methods will by default contain Compu Scales with the direction as PhysToInternal (same behavior as previous versions).
  - If you want to have Compu Scales with the opposite direction (InternalToPhys), then the preference option (shown below) should be enabled.

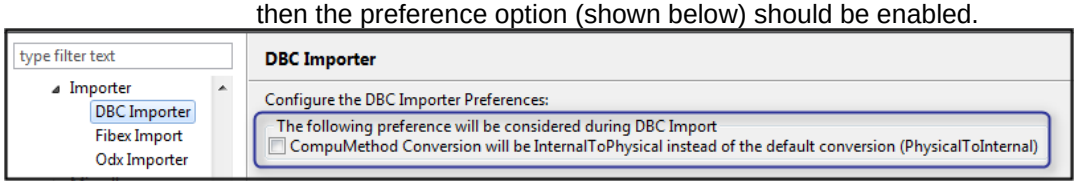


- Change in AutoConnection and AutoConfigureComposition
  - ISOLAR-A/B 9.2.1 onwards, by default the compatible assembly connections within the same component will not be created. This can be achieved in GUI by disabling the preference option “Do not create assembly connection between compatible ports within component”. This is can also be achieved in Commandline input, by providing parameter DO_NOT_CONNECT_PORTS_BETWEEN_SAME_COMPONENTS = FALSE

- DBC Importer changes for **TimeOut value attribute**
  - Prior to ISOLAR-A V9.2 the TimeOut value attribute was imported with the same value as defined in the DBC file. This behavior is incorrect.
  - From ISOLAR-A V9.2 onwards the value defined in the DBC file will be divided by 1000 and imported into the TimeOut value attribute (the unit of the TimeOut attribute in the DBC file is milliseconds whereas in AUTOSAR it is in seconds).

  **NOTE:** Any Manufacturing Extension Scripts that already divide the TimeOut value attribute by 1000 should be removed.

- Change in ISOLAR-A Context menus

- ISOLAR-A/B 9.2 onwards, multiple levels of ISOLAR-A context menu options are changed to single level

- Change in invocation of Report Generation for the Component, Composition and System Elements
  - ISOLAR-A/B 9.2 onwards, the context menu option “Generate Report” is moved under Context menu option “Generate” instead of ISOLAR-A. For the project node the invocation point is not changed.

- Changes in the Fibex Importer’s handling of PDU Types “BAP” & “OTHER”
  - Prior to ISOLAR-A/B V9.2 for the PDU Types “BAP” & “OTHER” the Fibex Importer creates empty ISignalIPdus.
  - From ISOLAR-A/B V9.2 onwards for the PDU Types “BAP” & “OTHER” the Fibex Importer creates ISignalIPdus along with the Signals defined for them.

- Changes in the DBC Importer’s handling of Dynamic Parts under MultiplexedPdu
  - Prior to ISOLAR-A/B V9.2 for the Dynamic Parts , always EventControlledTiming will be created.
  - From ISOLAR-A/B V9.2 onwards for the Dynamic Parts , the timing to be created depends on the value of the BA Attribute ‘GenMsgSendType”.
    - Preference option to choose between the older and newer behavior is provided for backward compatibility purposes

- Changes in the DBC Importer’s handling of Switch Signals under Dynamic Parts
  - Prior to ISOLAR-A/B V9.2 for each of the Dynamic Parts , copies for the Switch Signal will be created under the ISignalIPdu.
  - From ISOLAR-A/B V9.2 onwards all the Dynamic Parts shall refer to one instance of the Switch Signal.
    - Preference option to choose between the older and newer behavior is provided for backward compatibility purposes

- Change in delegation Swconnector names newly generated by System Extract
  - From ISOLAR-A/B V9.2 onwards, to maintain the consistency of connectors name generated by System Extract following naming rules are applied:
    - DelegationSwConnector: DSC_<Inner_Component_Shortname>_<Inner_Port_Shortname>_<Outer_Port_Shortname>

- Changes in “Copy AR Element Package Path” context menu option in AR Explorer
  - From ISOLAR-A/B V9.2 Copy Path-> Copy AR Element Package path copies package path of the element instead of java class name of element

- Changes in RTE code generation wizard
  - From ISOLAR-A/B V9.1 RTE errors will be logged in RteErr.xml file instead of Rte log file

- Changes in the DBC Importer’s handling of CAN FD
  - Prior to ISOLAR-A/B V9.1 the CanFdFrameSupport attribute was set to true only if any one of the “SyncJumpWidthMin” , “SyncJumpWidthMax“ , “SamplePointMin” , “SamplePointMax” attributes existed.
  - From ISOLAR-A/B V9.1 onwards the CanFdFrameSupport attribute will be set to true for any of the below conditions.
    - If a BO_Message has VFrameFormat set to either STANDARDCAN_FD or EXTENDEDCAN_FD

        - If the length of a BO_Message is greater than 8 and VFrameFormat set to either STANDARDCAN or EXTENDEDCAN only if BusType is CANFD

- Compare Merge Editor of ISOLAR-A Auto Saves project on Editor close
    - Prior to ISOLAR-A/B V9.1 if there were any actions performed in the Compare Merge Editor of ISOLAR-A/B then these had to be saved manually before closing the editor.
    - From ISOLAR-A/B V 9.1 onwards, on closing of the Compare Merge Editor, the Project on which it is opened is automatically saved.

- Correct Autosar Dest Tags option to correct class types as well
    - Prior to ISOLAR-B 9.0 the def-ref was updated if it was invalid but the corresponding class type was not adapted. This lead to some failures in code generation.
    - From ISOLAR-B V 9.0 onwards the class types will be updated accordingly when def-refs are updated.

### 3.2.2. Compatibility to Earlier Releases

ISOLAR-A/B V12.7.0 is functionally upwards compatible with previous product versions of (and artefacts created by) ISOLAR-A/B.

Note: Any Java files that were developed for using the AUTOSAR Model update feature of ISOLAR-A/B V12.7.0, or earlier, need to be adapted if the ARTOP API used in ISOLAR-A/B V12.7.0 has changed.

ISOLAR-A/B V12.7.0 builds on Eclipse 4.33:

- The Eclipse 4.33 requires workspaces which were created with earlier versions to be updated for use.
- When trying to use such an “older” workspace with ISOLAR-A/B V7.0.1 or above, the following Dialog (Older Workspace Version) will be shown.
  Please select OK to update this workspace. If you select Cancel, then this workspace will not be updated and cannot be used with ISOLAR-A/B V12.7.0

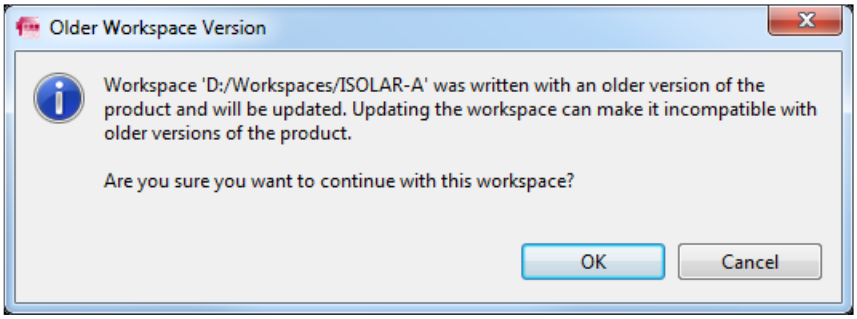


- Note: ISOLAR-A/B projects do not get changed (nor any of their artifacts) by this “workspace update”. Following a workspace update, if you wish to use ISOLAR-A/B projects with versions prior to ISOLAR-A/B V12.7.0, either
    - Import projects with earlier versions of ISOLAR-A into “their/earlier” workspaces or
    - Do a file/folder copy of projects (to an earlier workspace), and then Import the Projects into the earlier versions of ISOLAR-A

- If you wish to use the same workspace for ISOLAR-A/B V12.7.0 and any other earlier versions, then
    - Backup the .metadata folder from the workspace (before using ISOLAR-A/B V12.7.0)
    - Replace this .metadata folder in the workspace and then use any earlier versions of ISOLAR-A

## 3.3. Fixed Problems

This section describes the set of fixed problems of the released version of ISOLAR-A/B V12.7.0.

Fixes for the Log4j vulnerability issue:

Apache Log4j Security team has published several vulnerability issues found in one of the Log4j library which described as follows "Apache Log4j2 JNDI features do not protect against attacker-controlled LDAP and other JNDI related endpoints."

It also published a mitigation plan to migrate products to use the latest released Log4j v2.17.1 or to remove a particular file JndiLookup.class from log4j-core-*.jar library.

ISOLAR-A/B 9.2.1 is already mitigated the issue by upgrading to the latest version of Log4j v2.17.1 and Reload4j v1.2.19. Refer

https://logging.apache.org/log4j/2.x/index.html and https://reload4j.qos.ch/index.html for more details.

### 3.3.1. Fixed Problems in ISOLAR-A

This section lists the set of problems or issues being fixed by the ISOLAR-A.

**Issues fixed in ISOLAR-A 12.7.0**

| Problem Numbers | Titles |
|---|---|
| ARCTOOLS-10354 | Invalid configurations are generated when dataconversion file is not deleted |
| ARCTOOLS-10347 | Class cast exception in EcuExtract when ModeDeclarationGroupProtoype is available |
| ARCTOOLS-10187 | [DBCImporter - DiffMerge] Existing ecus selection does not import the system elements |
| ARCTOOLS-10114 | Issues in RTTM import/Export |
| ARCTOOLS-10091 | Issues identified during Rttm Import/Export action - 2 |
| ARCTOOLS-10020 | Inconsistent Preference Values used in otheropt file & project preference files |
| ARCTOOLS-9998 | [Cosmetic] </Category> is marked as dirty in generic editor |
| ARCTOOLS-9887 | Edit and Duplicate dialogs are not editable in UserNamingConvention preference page |
| ARCTOOLS-9867 | [Invalid Defect] Signal Router does not generate routing proposals in Signal Mapping usecase |

| | |
|---|---|
| ARCTOOLS-9857 | [RH-12770] No OsSpinlockAccessingApplications to configure |
| ARCTOOLS-9727 | Post Conf gen error occured during RIPS execution |
| ARCTOOLS-9636 | Help URL link in ISOLAR-AB product component refers to bosch connect |
| ARCTOOLS-9617 | Unsupported exception occured during odx cli import |
| ARCTOOLS-9605 | Exception thrown on auto map EOC if RteEventInSystemToOsTaskProxyMapping has no events mapped |
| ARCTOOLS-9600 | Issue in Auto Map OsTaskProxy. |
| ARCTOOLS-9597 | Signal Router Help is not integrated when invoked from preference page |
| ARCTOOLS-9561 | Command -autoportelementresourcemapping failed to generate configuration in commandline |
| ARCTOOLS-9520 | [RH-12764] Missing SignalGrouptriggering reference in IPduTriggering in iterative DBC importer |
| ARCTOOLS-9405 | Fix deadlock issue while invoking genericAccessorUtils from ISOLAR-A project loading |
| ARCTOOLS-9334 | Issues found in Mapping Editor |
| ARCTOOLS-9186 | ISOLAR-A meta command -generate conflict with RTA-CAR generate command |
| ARCTOOLS-9130 | BAMF actions return success status even for error scenarios |
| ARCTOOLS-9059 | The Available Validation tree viewer in custom profile validations always changing its order |
| ARCTOOLS-8970 | Issues found in Mapping Editor and Signal Router |
| ARCTOOLS-8969 | Signals are not shown in the Palette in System data mapping |
| ARCTOOLS-8741 | Invalid tag <CATEGORY/> is created which leads to RTE error |
| ARCTOOLS-8678 | Issues identified during Rttm Import/Export action |
| ARCTOOLS-8659 | [RH-12583] Invalid errors in DEXT validation |
| ARCTOOLS-8566 | Issues found in System Editor for Ethernet Configuration |
| ARCTOOLS-8556 | ImplicitTimedCom is enabled for unconnected port |
| ARCTOOLS-8478 | Version related error message should not be logged when we execute custom profile at file level command with out --version parameter. |
| ARCTOOLS-8473 | Update default copyright file in code frame. |
| ARCTOOLS-8447 | Socket Connection details are not getting generated in Ethernet Auto generation |

| | |
|---|---|
| ARCTOOLS-8381 | Remove odx report generation help from report generation feature in commandline |
| ARCTOOLS-8371 | ParameterAccess should be configurable for internal behavior parameters |
| ARCTOOLS-8331 | Workflow view is not visible properly. |
| ARCTOOLS-8310 | Unable to set isService reference for Port Interface in data dictionary editor. |
| ARCTOOLS-8234 | Issues in ASW AutoGen. |
| ARCTOOLS-8181 | Error dialog does not pop up for incomplete configuration. |
| ARCTOOLS-8155 | Unexpected duplicates and broken keyboard navigation in Mapping Dialog |
| ARCTOOLS-8080 | Issues in event creation and session creation page |
| ARCTOOLS-7902 | Variant Overview doesn't show any details in the table, when post build and pre-build are configured for a Variation point |
| ARCTOOLS-7889 | Ethernet auto generation does not create complete configuration |
| ARCTOOLS-7846 | Creation of Ecu partition is throws exception on missing param definition |
| ARCTOOLS-7799 | Issues in RTE Code Gen after performing Ethernet AutoGeneration |
| ARCTOOLS-7695 | Invalid configuration should be handled in EOC autogeneration CLI |
| ARCTOOLS-7664 | Exceptions and usability Issues in Dext editor |
| ARCTOOLS-7662 | Issues identified in Run Profile Validation dialog |
| ARCTOOLS-7613 | Merge By" Button Greyed Out in DBC Importer |
| ARCTOOLS-7460 | Hanging Issue in Variant Overview while creating new Ar Element |
| ARCTOOLS-7456 | Issues in EcuExtract generation |
| ARCTOOLS-7400 | Improve MAC Address format in Ethernet Configuration |
| ARCTOOLS-7286 | [RH-12267] RTA-CAR 12.3.2 DBC importer iterative workflow messes up with TransmissionModeConditions and Basetypes arpackage |
| ARCTOOLS-7170 | ISOLAR-A - System Constant value gets corrupted while clicking the text field in the Editor |
| ARCTOOLS-6900 | Unmapping in swc to ecumapping is not working as expected |
| ARCTOOLS-6847 | Split elements are not merged in the Generic Editor even in merged mode |
| ARCTOOLS-3240 | Expection occured due to configurations serialized with EcucDestinationUriDefSets instead of actual definition path in RTE Editor. |

| | |
|---|---|
| ARCTOOLS-2910 | Auto assembly connection: After filtering, unable to proceed with the selected elements |
| ARCTOOLS-1729 | Ldf importer - Diffmerge comparison for LinSlaveConfig is not properly handled |
| ARCTOOLS-1719 | [Auto Configure Composition] Split file option and default naming rules is not considered |
| ARCTOOLS-1718 | UI isssue in DBC Importer in Linux |
| ARCTOOLS-1715 | Adapter generation composition name was not considered during CLI execution |
| ARCTOOLS-10496 | Issue in Ethernet Autogeneration |
| ARCTOOLS-10701 | Ethernet Auto generation terminates without generating configuration |
| ARCTOOLS-10704 | Ethernet Autogeneration goes to not responding |

**Issues fixed in ISOLAR-A 12.6.0**

| Problem Numbers | Titles |
|---|---|
| ARCTOOLS-5572 | Fix some Java Action logging not outputting to console |
| ARCTOOLS-5294 | Duplicate SwcToImplMapping generated in case of split internal behaviors |
| ARCTOOLS-5089 | Issue in importing parameter numberOfRepetitions during DBC importer |
| ARCTOOLS-4813 | Add missing quickfix for canxl validation |
| ARCTOOLS-4719 | BAMF build gets aborted due to errors reported by EcuExtract action |
| ARCTOOLS-4555 | Checkbox state not shown for non-editable checkbox cell in Nattables |
| ARCTOOLS-4479 | Duplicate configuration created during DataTransformation |
| ARCTOOLS-4463 | Valid connections displayed as invalid |
| ARCTOOLS-3675 | The RTTM import and export has issues due to the "Executable Entity (Symbol) Name" column in the Excel file |
| ARCTOOLS-2417 | Issue in opening System Editor[PDU] |
| ARCTOOLS-1727 | Dext editor should support all types of data prototype in TargetDataPrototype |
| ARCTOOLS-6007 | Properties View - Exception when editing Mixed attribute |
| ARCTOOLS-1711 | EcuExtract does not create assembly connection in multiple instantiated compositions are used |

### Issues fixed in ISOLAR-A 12.5.0

| Problem Numbers | Titles |
|---|---|
| ARCTOOLS-3035 | ISOLAR-A - Structure is not available as a configurable Category for the record element of Application Record Datatype |
| ARCTOOLS-2723 | The ports are not mapped to the triggerings in the DBC import when multiple controllers are connected to the same network |
| ARCTOOLS-2616 | Auto Signal Mapping generates duplicate SenderReceiverToSignalGroupMappings |
| ARCTOOLS-2351 | Inquiry about Starter_Kit error |
| ARCTOOLS-2265 | Missing Diagnostic Contribution Element RefConditional elements while performing ODX import |
| ARCTOOLS-2236 | Code Frame Issue - The auto populated source folder is not working as expected |
| ARCTOOLS-2055 | Auto signal mapping considers grouped signals to generate individual SenderReceiverToSignalMappings |
| ARCTOOLS-1877 | Right click option not working for Bus Mirror feature. |
| ARCTOOLS-1813 | Code frame makes improper indentation in the user defined protected regions |
| ARCTOOLS-1810 | RH-10613 - RTA-CAR 12.3.0 RTTM Warning |
| ARCTOOLS-1805 | Log warning message when invalid version given in CLI |
| ARCTOOLS-1709 | The datatype of variables declared in the code frame generated file should always be Implementation data type |
| ARCTOOLS-1704 | Generate Export Ecu Extract signals and Compu methods help are not displaying |
| ARCTOOLS-3271 | Switching from Os task Properties tab to Ecuc Partition tab is taking some time in RTE Editor and also so many duplicate exceptions are being logged |
| ARCTOOLS-1717 | Invoking Enable Rips from RTA-CAR through IsolarServiceFactory returns null |
| ARCTOOLS-1705 | Error description help document link not shown within the tooltip in problems log |

### Issues fixed in ISOLAR-A 12.4.0

| Problem Numbers | Titles |
|---|---|
| ARCTOOLS-2612 | Entities which are not mapped to any os tasks should be shown in the unmapped section in the Rttm editor |
| 813977 | [DEFECT-FIX] ClusterExtract does not extract valid SwcToApplicationPartitionMappings |
| 813632 | Project specific settings doesn't work in Auto signal mapping feature. |
| 813625 | ECU.WorX_2024.1.0 - ODX Importer Wizard |
| 811694 | ISOLAR -A/B Validations button not working in ISOLAR -A/B 12.4.0 |
| 810060 | Dirty flag is not set on editing numerical values in generic editor and properties view. |
| 809451 | Autosar Model Update action fails on providing relative path as script location |

| | |
|---|---|
| 809110 | Invalid Connection error details is not displayed properly in detail |
| 808068 | BAMF outfolder and file registration for portelement mapping feature |
| 807583 | The preference TYPE_OF_COMPU_CONVERSION is not working in DBC importer CLI |
| 807480 | Issue in autoconnection commandline |
| 807321 | ASW4X_GEN_0004 errors/warning not produced properly in Aeee Pro tool |
| 806942 | Enabling RIPS through GUI option deletes all selected FlatInstanceDescriptors |
| 806496 | Delegation Connections are not created in flatview when datamappings are present in composition level during ecuextract |
| 806486 | Schema validation doesn't work in AR Validation |
| 806155 | Issues identified in Auto signal mapping feature |
| 806129 | ISOLAR-A Compare Editor |
| 806059 | Issues identified in Auto signal mapping generated report file |
| 805591 | Isolar AB product CLI Meta Issue |
| 805584 | ReportGenerationExample example project import issue |
| 805569 | Preference property page is not generating for Rte scheduling Editor and Swc to ecu mapping |
| 805196 | [DEFECT-FIX] DBC Import is not considering Workspace preference when the project specific preference is disabled. |
| 803510 | The generic editor of a SwComponentPrototypeAssignment in a CpSoftwareCluster creates instance reference without the base element. |
| 803270 | Additional Input File issues in SystemUtilities api for EcuExtract |
| 803176 | Sporadic behavior in DiffMerge editor - Invalid thread access exception and Issue in iterative import |
| 802571 | CLI Meta help is not getting displayed |
| 801861 | Fix the issues for multiple hierarchy connection in manual connection editor |
| 801782 | ISOLAR-A SystemDataMapping Editor has Issue with Signal Search |
| 801773 | Issues identified in Auto signal mapping feature |
| 801601 | Exception occurred in Splitable layer |
| 801336 | Error thrown in ecu.worx 2024.1.0 rc2 product when launching. |
| 801244 | RTE Editor causes GUI freeze in 2023.2.0 |
| 800748 | Issue in category field |
| 800745 | Fix the issues for multiple hierarchy connection in manual connection editor |
| 800718 | AssemblySwConnector names generated with double underscore on truncating shortname greater than 128 chars long |
| 800662 | Error in Opening of event chain editor when similar events in the segments are present. |
| 799204 | Compilation issues in Java Action Naming Rule file |
| 799148 | Exception related to xtext while classpath loading in CLI executions - Fix |
| 799142 | CommandLine error reporting and logging issue fix |
| 798745 | During Iterative use case of Sig2Srv Rips type in EnableRips, it is showing the fids with RtePluginProps already enabled as Eligible fids |
| 798424 | Issue with keyboard keys(Left and Right arrow) shortcut in Fibex ,LDF importer |
| 798324 | SystemExtract with option MaintainFolderStructure, EthIpProps were not extracted while checking the ECUInstance related information |
| 798323 | Few Ethernet related elements are not extracted in SystemExtract |
| 798129 | Issue reported by ABACUS team for code gen execution and param def validation |

| | |
|---|---|
| 798121 | Hyperlink for log file in DBC Importer is not working in linux |
| 797751 | Refresh issue in System Editor for Up and down Button |
| 797748 | Issue in CompuMethod Editor for numerical conversion in 'Configure Texttable CompuScale' and 'Configure TabNoIntP CompuScale' dialog |
| 797738 | Shortcut key as "S" is set for both "Select File" and "Select Frames" buttons in DBC, FIBEX and LDF which creates ambiguity |
| 797391 | Filter Components all use cases are not working as expected in AutoSignalMapping |
| 796873 | [DEFECT-FIX] Copy Mic Metadata information for System Extract via both GUI and CLI |
| 796806 | Performance issues observed in Cluster extract feature wrt changes in SplitableProxyManager |
| 796789 | Issues In Event Chain Editor |
| 796787 | Issues In Ecu Resource Viewer |
| 796463 | Fix Isolar-AB CLI execution in Linux |
| 794640 | System Extract Preference page is not working, preferences are not persisted in Workspace and Project Node |
| 788959 | Defect-Preferences.properties file is not independent of the project name |
| 785500 | Restore disabling Operation Invoked Event filter in RTE editor, not to show OI Event triggered RE in Unmapped entities table. |

**Issues fixed in ISOLAR-A 12.3.1**

| Problem Numbers | Titles |
|---|---|
| 801782 | ISOLAR-A SystemDataMapping Editor has Issue with Signal Search |
| 790834 | Incorrect ParamDef assigned in invocation handler during Entity to task Map in RTE Editor |

**Issues fixed in ISOLAR-A 12.3.0**

| Problem Numbers | Titles |
|---|---|
| 792467 | Auto connection feature does not generate connectors between ports which have Unit element at different levels of provider and requestor |
| 791520 | RteEventToTaskMapping should refer to RteRipsInvocationHandler via RteRipsInvocationhandlerFnc |
| 790835 | Unique value for global id in auto generate communication resource mapping |
| 789689 | Package path issue in Adapter Generation in CLI |
| 789383 | Bring back package path and maintain system extract version in cluster extract |
| 789063 | Assembly connectors of ClientServerInterface type generated between same component ports irrespective of preference settings |
| 788710 | DiffMerge - Compute difference & provide merge support for ConstantSpecification, ParameterDataPrototype & ParameterAccess attributes in Arxml import & Project comparison |
| 787681 | Multiple Arxml file import headless mode is unsuccessful, deadlock identified |
| 786594 | Exception returned on invoking Auto Generate Service Resource |
| 783092 | Routine services not created in odx importer |
| 782570 | Delegation connection not getting created in the manual connection editor |

| | |
|---|---|
| 782443 | Ecu Partition tab does not show all unmapped SWC entries, or sometimes it shows cross marks in unmapped or mapped section |
| 782368 | PNC Mapping Category is set to null which creates <CATEGORY/> in ARXML in ECU Extract |
| 781941 | Finish button is disabled in Import from system template window |
| 781306 | ARXML Importer and Diff merge issues - “Communication Matrix” use case comparison |
| 781269 | ARXML Importer and Diff merge issues - “Admin Data” comparison |
| 781254 | RTTM window should highlight duplicate containers |
| 781248 | ISOLAR Validations does not throw any error on invalid configuration. |
| 780973 | Issues In Filter text while adding Data Access Points results in not being able to add data access point |
| 779260 | [Defect Fix] - ClassCastException in the GatewayRoutingTypeModelPage while autoMapping the newly created signals for gateway use cases in Signal Router |
| 779213 | EcuExtract aborts abruptly for invalid SwcToApplicationPartitionMapping Configuration |
| 777594 | LDF Importer - During iterative import NLP is thrown while executing TpConfigUpdateRule and LDF iterative import feature not working properly |
| 777507 | Apply & Close not working in Preference |
| 776524 | Auto signal mapping generates multiple SenderReceiverToSignalGroupMappings for a same SignalGroup reference with different type mapping. |
| 775983 | Filter text while adding Data Access Points results in not being able to add data access point |
| 775947 | SR Mappings without Signals should not be generated in EcuExtract System |
| 775854 | ARXML Importer - "Overwrite" and "Overwrite_Conflicts" are not working in UI and CLI |
| 773480 | Handle the Exception thrown in autoConnection CLI execution |
| 773424 | DiffMerge - Merged count does not update when merge any conflict elements as merged. |
| 773202 | Inconsistency in resolving naming rules during auto signal mapping. |
| 773170 | [DEFECT-FIX] Variants.mic file appended with isolar settings option. |
| 773158 | Auto connection CLI shall fail if otheropt file does not exist or not accessible |
| 772942 | Compatible throws invalid error on valid configuration of compu methods at provider and requestor data types. |
| 772941 | Compatibility reports error on a pair of compatible compu methods of linear category. |
| 772235 | Java Library getHwElements has Null exception error in EcuWorx 2023.1.2.1 |
| 770418 | Naming rule based mappings refresh issue in Autosignal mapping wizard |
| 770417 | Autosignal Mapping Client server type CLI report generation Issue |
| 770242 | DiffMerge project comparison - Update/Overwrite option doesn't merge project elements |
| 770206 | Fix for ECU navigator is not available in ISOLAR-AB with MCAL installed |
| 769902 | Wrongly displaying error message in EOC Editor |
| 769375 | [Defect Fix] 'isolar-settings' folder created for all the existing projects while preforming apply and closing the project specific properties. |
| 769017 | Ignore fids use case is not supported in Enable Rips RTA-CAR service API |
| 767959 | [Defect Fix] Filter Action not retaining its state in SWC Abstract View |
| 767951 | Naming Rules are not properly updating on live for "ClientServerToSignalMapping" in the AutoSignalMapping Wizard |

| | |
|---|---|
| 767902 | Log folder is not generated in Auto Service Generator. |
| 767416 | Execution of one profile using Profile Validations triggers information about another profile |
| 766862 | Issues found in Event Chain Editor |
| 766822 | Missing details in generated file in DBC Importer in CLI in Linux |
| 766327 | Validation ASW4X_SECXT_5611 throws error message for the valid configuration |
| 766241 | StringIndexOutOfBounds Exception is thrown in Fibex Importer in Linux |
| 766123 | View of the Rte Scheduling Editor is not proper |
| 765879 | Command line user naming conventions feature (-usernamingrules) does not serialize updated model into ARXML file and missing examples |
| 765853 | System extract tool help not visible. |
| 765609 | SR Mappings without Signals should not be generated in EcuExtract System and generate data mappings in reliable order |
| 764996 | Expression Values and binding time issues in Generic Editor - Fix |
| 763048 | Project path was not set during cli execution of isolar work flow. |
| 762840 | Error messages for the missing/ invalid arguments. |
| 761832 | Filter text while adding Data Access Points results in not being able to add data access point |
| 761831 | Exception from Security extract editor |
| 761728 | The Available New Signals are disappearing after click back and next in MapSignalToFramePduPage |
| 761560 | Assembly Sw Connector is not generated for incompatible TriggerInterfaces from Manual connection editor |
| 761301 | CLI log file relative path gets resolved to home directory during CLI execution in Linux environment. |
| 761210 | NullPointerException is thrown in SwcToEcuMapping |
| 760838 | Issues found in Rte scheduling Editor in RC1 Testing |
| 760784 | Elements are not updating with the user defined rule if we click 'Apply Naming Rule' |
| 760591 | Event based EOC configuration in EOC editor shall support multiple instantiations of component. |
| 759997 | Importing DBC via CLI throws NLP exception without additional input file |
| 759749 | Active Variant tag is not supported in Target Directory EcuExtract Preference in GUI |
| 759496 | [ISOLAR-A/B 12.3.0 beta1] Signal Router signal mapping issue fix |
| 759460 | Copying the DRPBA artefact using Mouse (+ Control) will create different Receive variable access |
| 759452 | Refreshing issue in PredefinedVariant Nattable in Variant configuration |
| 759317 | RTE Mapping Editor does not support Split file Configuration |
| 759308 | Issues identified in ISOLAR Validation ASW422_SYS_0057 |
| 757998 | [Defect Fix] Ignore_ComSpec default value is always set to FALSE while executing Ecu Extract CLI |
| 757771 | Few Exception throws in Properties View Tab |
| 755536 | EcuExtract logs open port error when the port is connected |
| 754414 | ARXML Import - Difference not computed for Parameter access in Runnable entity |
| 754135 | NullPointerException is thrwon in SwcToEcuMapping |
| 753898 | [Defect Fix] Refresh issue in IdsDesign Combo Viewer Security Extract |
| 753891 | NullPointerException is thrown in SwcToEcuMapping |

| | |
|---|---|
| 753852 | ARXML files generated from autoconnect CLI command does not get registered with active variant of MIC project. |
| 751891 | Selection Issue in Data Dictionary editor does not allow configuring VDP |
| 750639 | Issues in validation 'ASW4X_SYS_5053' |
| 749509 | Issues in split layer |
| 748698 | CLI log file relative path gets resolved to home directory during CLI execution |
| 745208 | Dangling DiagnosticCommonElements in FIM and refresh issue |
| 745087 | Issue in headless import export action in ldf and fibex importer |
| 744995 | Defect fix: [Auto Configure Composition]: Issue with UNDO action in the Auto Configuration Dialog |
| 744251 | Exception in AR Requirements tab of Generic Editor |
| 743248 | NLP thrown while importing a project during removing the properties log file entry. |
| 741370 | If components are resolved by binding time, then ComponentInSystemInstanceRef is generated without any target reference |
| 741327 | Support ModeInterfaceMappings PIMS during ECUExtract |
| 740998 | DynamicPartAlternative and AnyInstanceRef are not listed in tree structure of CompareMergePage - Fix |
| 740954 | [Defect Fix] Issues in Asw Auotgen preferences |
| 738927 | New Data Types and ModeSwitchInterface are not getting displayed in the Diff merge editor - Fix |
| 738562 | Fibex elements are not exported in cluster system during cluster extract. |
| 738345 | Issue in Ethernet Configuration for signal router. |
| 736101 | Code-frame generates incorrect reference for a boolean value |
| 736092 | Infrastructure configuration does not response when invoked through the Custom workflow action |
| 735789 | Tree view is not showing for New section in the Diff Merge Editor Navigator |
| 735786 | Signals are missing in the COMM report because of missing ISignalTriggering under J1939 Network |
| 735333 | DBC Importer - Multiplexed PDU use case not properly handled in diff merge rules and Issue in TransmissionModeCondition Fix |
| 733726 | ARXML Diff merge generates inconsistent report each time in UI |
| 732374 | Dangling DiagnosticCommonElements in FIM and refresh issue |
| 732047 | Intelligent Delete dialog doesnt pops up during parameter interface deletion. |
| 729744 | ARXML importer does not import the elements properly when multi controller Ecu is imported |
| 728868 | RTE Resolve Error Dialog does not shown up for missing ECU Extract |
| 728445 | Issues Found in Ecu Resource Editor |
| 726563 | NullPointerException in Dext editor in VRTE in Linux |

### Issues fixed in ISOLAR-A 12.2.1

| Problem Numbers | Titles |
|---|---|
| 753696 | Improve Performance in SRComUtil in ECUExtract |
| 752499 | [Implementation] ECUExtract generation feature shall re-generate software cluster for flat view composition |
| 750999 | Issues identified in Enable Rips Commandline feature in 2023.1.2 RC1 version |
| 750826 | Follow Up WI for Configuring VariationPointProxy |

| | |
|---|---|
| 750442 | Checking (check box) a particular port in the source side of the manual connection page takes around 15 mins to load the compatible ports at the target side. |
| 749816 | Sprint demo review points for command line support for RIPS feature |
| 749287 | Connections are not getting created between two ServiceSwComponentType |
| 749277 | Update ISOLAR-A.sh to set correct path for ISOLARHOME |
| 749195 | [Implementation] Bring back Component Editor as default editor and Mark SWC Editor as Experimental feature |
| 748231 | Clicking on create button for creating CanControllerConfiguration in properties view invokes VariantConfiguration Dialog |
| 748455 | Core Plugin Build Failure Fixes |
| 748144 | Custom Event is not deleted properly in Security Extract Editor |
| 747725 | GEditors - Sonar bug in Security Extract Editor |
| 747659 | Close button is not present in License dialog in Linux |
| 747462 | Invalid tags generated when symbol attribute is cleared for a custom event in security extract editor |
| 747233 | DBC CLI - DiffMergeSession needs to be closed upon completion of import operation |
| 746930 | Diff merge - comparing projects throws exception |
| 746837 | Issue in Signal Router |
| 746747 | Component codeframe not working in Linux |
| 746692 | Issues In Rte Scheduling Editor |
| 746361 | <Defect Fix> If "Configure Frame and Pdu" checkbox is not selected in Signal router, DataMapping is not getting generated. |
| 746141 | [Branch Delivery]Move parser invocation from com.bosch.autosartool.javaaction.ui.activator.JavaActionUIActivator |
| 745677 | Core Hanging Testcase fixes |
| 745669 | DiffMerge Update/Override option - Workspace level lock needs to be acquired while executing the EMF transaction |
| 745272 | Wrong shortname set for newly created ApplicationToEcuPartitionMappings in HwArchitecture Mapping Editor |
| 745214 | [Defect Fix] Save option is disabled for MaxEventInInterval value under Limitation Filters Tab and Mandatory fields are not validated. |
| 752143 | Shortname of IdsMProperties is invalid due to extra space which is against AUTOSAR |
| 751718 | Elements are not deleting from the project after clicking delete and also save is not enabled after clicking delete in Diff Merge Editor |
| 748904 | Manual connection editor does not include the data type mappings as part of compatibility algorithm |
| 745034 | Jenkins console logging for JavaFx |
| 744777 | ISOLAR-A: Unexpected behavior during ARXML Importer |
| 744749 | Isolar GEditors Test Build Failure Analysis |
| 744293 | GEditors - DiffMerge test plugin timeout issue fix |
| 743885 | Defect fix: PIMS not generated on creation of manual passthrough connection |
| 743026 | Command line support for existing RIPs functionalities |
| 742634 | java.lang.IllegalArgumentException when update/override elements from DiffMerge editor |
| 742582 | Introduce System properties (-DISOLARABLimaResponseWaitTime) to extend the time taken to open "Wait for Response" during ISOLAR-A/B product launch |
| 742528 | delete pop-up dialog is not getting in Security Extract Editor |

| | |
|---|---|
| 742400 | Issue fixes in Security Extract |
| 742165 | SoConIpduIdentifier are not exported in commatrix extract. |
| 741512 | Imported ARXML files not showing in File System Navigator |
| 741461 | Difference in UI and CLI consistency in DBC importer |
| 741310 | Option for minor version does not available in Variant Export Feature - CLI |
| 741270 | Issues in Security Extract Importer & Update  Rules - Phase 2 |
| 740437 | [Implementation] Unmapped diagnostic common elements being displayed under existing diagnostic contribution set in Diff merge editor. |
| 740260 | Constr_1050: Compatibility of Implementation data types throws an invalid error for valid configuration |
| 739164 | Service resource is not extracted during cluster extract generation |
| 738917 | Null Pointer Exceptions being thrown during ISOLAR-A validations. |
| 738909 | Ease script engine does not execute Ecu Extract command. |
| 738772 | Issues in Security Extract Editor |
| 738557 | Security Export Extract Help images are not visible in help document |
| 738542 | EOC editor issue in column resize |
| 738211 | SystemExtract: Ecu Connectors reference is removed from socket address |
| 737956 | Issue in RTE Scheduling Editor |
| 737579 | Profile Validation is going to not responding mode in Linux |
| 737150 | [Imp + Test Case] [Topic #1, #14, #18, #19, #20] Diff Merge to support Data Mapping and Ethernet configuration comparison correctly |
| 737146 | [PATCH] [ECLIPSE-PLATFORM] Eclipse Show View window shall not display the views which are hidden by Eclipse Activity Binding |
| 736998 | UI Issues in Script Library |
| 736020 | [DEFECT FIX] Automatically register ISOLAR_PlatformTypes ARXML file generated during DBC Importer |
| 735354 | Enhancement to VariationPointProxy configuration in Generic Editor |
| 735116 | Iterative DBC Merge rules for NmConfig related containers support Review points |
| 735072 | RTE calls are not generated for Nv data interface PR ports |
| 735019 | [Security Extract Import] Implementation of Diffmerge Update and Delete Rules |
| 735007 | DiffMerge Override and Update option not working for CompuScale lowerlimit and upperlimit value in CompuMethod and Init value of NumericalValueSpecification in ISignal |
| 734735 | Fix the existing signal router issue wrt the positioning of signals while creating the mappings |
| 734335 | Inconsistent arxml generated in cli while performing DBC import |
| 733614 | CpFlexMapping Editor performance issue. |
| 733328 | Enhancements in Precheck API for EcuExtract in IsolarEcuExtractService for Conf Gen |
| 733321 | RTE calls are not generated for ModeSwitchInterface Requestor ports |
| 732173 | Duplicate ARPackage creation during component export. |
| 731031 | Option to select minor version does not available in Variant Export Feature |
| 730878 | Auto Connection with advanced naming rules does not generate assembly connectors. |
| 730752 | Compare Merge editor - Copy Actions are not working - Fix |
| 730725 | Incorrect display of delegation connector details in the Composition Editor fix |
| 730430 | [ISOLAR-A/B]: Update the title bar in ISOLAR-AB Standalone application |

| | |
|---|---|
| 730145 | Data Mapping editor freeze upon linking Pdu to Frame Mapping and does not return for several minutes. |
| 729897 | Page Navigation and UI issues in ODX Importer in Linux |
| 729829 | Issues identified in ISOLAR-AB to be fixed in Linux |
| 729534 | Support export of Security Extract Configuration |
| 729527 | Support import of Security Extract Configuration |
| 729147 | DataMapping invloved in NETS are not considered during system extract. |
| 728906 | [Importers] Enhance diagnostic support for ARXML importer comparison |
| 728346 | Null Pointer Exceptions being thrown during ISOLAR validations. |
| 727394 | [Variant Export] BAMF and Java Action of Variant Export does not resolve the variant properly and export the configuration. |
| 727326 | Relative path of fibex file is not supported in fibex CLI import |
| 727309 | [ISOLAR-A] Advance Bit configuration of BITFIELD TEXTTABLE compumethod is not creating compuscales |
| 727049 | FlatinstanceDescriptor shall generate entry for outerport in the flatview only if the inter-ECU communication is rips'ified |
| 726958 | EOC editor issue |
| 726752 | Null pointer exception is thrown in RTE Editor if EcucValueCollection does not refer to any ECU Extract System |
| 726579 | Fix - ASW4X_CPT_0027A reports error for the valid configuration |
| 726304 | Incorrect error message displayed in Configure UDS Trouble Code-dialog- DEXT Editor |
| 725137 | Invalid Compu method reference created while performing fibex import |
| 725025 | DiffMerge test plugin hanging in editor component |
| 720942 | DBC Importer to provide option to "Append busname" and "Append DBC File name" with the short name of Frame and Pdus |
| 718497 | ARXML Import - Fix the issue in SwAddrMethod of ParameterDataPrototype, New data type and SwDataDefPropsConditional |
| 717880 | LDF Importer randomly generates configuredNAD in LinSlaveConditional read from initialNAD which is invalid |
| 710682 | ECUExtract shall support split SystemMappings with same shortname for split elements use cases |

**Issues fixed in ISOLAR-A 12.2.0**

| Problem Numbers | Titles |
|---|---|
| 726956 | [DEFECT] ISOLAR-A to close the open stream of Java File while parsing the files |
| 726914 | ECUExtract FID naming script file path should be stored relative to project in properties file |
| 726617 | Issue in output folder generation during fibex CLI import |
| 726020 | Issues In Rte Scheduling Editor |
| 724620 | ISolar A - Exceptions logged on running validations |
| 724489 | BAMF logs an error in the console if the scope parameter is not configured for arval bamf action |
| 720865 | Issues identified in ISOLAR Validations |
| 720843 | ISOLAR-A validation report false errors when validation is executed via "Run Validation" menu contributed by platform team - Cache is not destroyed |
| 720676 | Remove SystemMapping in SwcToEcuMapping Editor throws exception |
| 720626 | ClusterExtract output is generated in headless temporary workspace |
| 720484 | The Element selected not visible in AR Explorer(Dext editor) |
| 719769 | RTTM Bulk Import CLI does not import mapped entities for both EventTask |

| | |
|---|---|
| | Mapping and EntityToTaskMapping |
| 719695 | User defined Validations is not running the validations for the first time |
| 719683 | Exception occurred during Component code frame if SwDataDefProps is missing for ApplicationDataType |
| 719315 | Values are not getting updated after QuickFix for DEXT4x_Constr_1845 and DEXT4x_Constr_1327 |
| 719033 | Default file created by DEXT editor is not registered |
| 718317 | [ISOLAR-VRTE] "Checkbox" do not appear as selected in Linux |
| 718905 | DBC Importer - Restrict duplicate signal & PDU creation in J1939 usecase, Fix invalid TransmissionModeCondition and NLP exception at EcuExtractMuxPartsUpdateRule & Diff Merge Editor record |
| 718102 | Data Dictionary editor Fix |
| 717925 | PIMs do not get generated during auto connection for ClientServerInterface |
| 717879 | DEXT Editor does not allow to configure the 3 byte value for DiagnosticTroubleCodeUds#udsDtcValue |
| 716303 | Importers CLI execution failing due to project specific preference changes |
| 716125 | Issues Identified in Element Specific Validation in CLI Mode |
| 716081 | NLP thrown during RTTM bulk update |
| 716029 | [ISOLAR-A] Unexpected exceptions occurred in ECUResourceEditor |
| 715885 | NLP thrown in AutoSignalMapping |
| 715828 | CPFlex: Cluster Extract and ECUExtract doesn't extract all required contents |
| 715001 | DBC Importer - TransmissionModeDeclaration is not getting created when enabled APPEND_FRAME_NAME_TO_SIGNAL preference |
| 714646 | Quick fixes are not working for few of the Dext contraints |
| 712667 | Performance issues in RTE editor for XC-AN project |
| 712661 | RTE contract phase generation for all the components takes beyond 15 minutes |
| 712652 | ISOLAR-A: Deletion of DataMapping is expensive |
| 712042 | ASW Autogenerate does not generate ASW Component |
| 713155 | NLP thrown during RTTM bulk update |
| 711977 | RTTM_VAL_119: The ModeSwitchEvent for the mode Instance should be mapped to same OS Tasks- bug |
| 710988 | Exception is thrown when DBC importer is executed using Java scripts |
| 710078 | ISOLAR-A is not allowing to configure the Direct Successor for EOCEventRef |
| 710054 | ISOLAR-A: Adapter Generation issue |
| 709961 | Defect fix for Error message is not showing on hovering over the tooltip for Event to Task Mapping |
| 709876 | ISOLAR-A: Adapter Generation issue |
| 709423 | ISOLAR-A is not allowing to configure the Direct Successor for EOCEventRef |
| 709083 | Defect Fix: [ISOLAR-A Compatibility] Issues in Compatibility algorithm with respect to DataConstraints |
| 704630 | Auto Connect CLI generates lot of duplicate connections |
| 704374 | Binding time of variation point does not get stored in ARXML file when the expression is simple decimal value |
| 703732 | Diff-Merge report shows inconsistencies during dbc iterative import |
| 703478 | Element counts are not getting as expected in Diff-Merge |
| 700024 | [ISOLAR-A] AATMarkerChangeListener implementation freezes the GUI during the project import in 2022.2.0 |
| 698459 | Expression field of variation point in Properties and Generic Editor does not readable |
| 697203 | Show In AR Explorer does not work from Search View |
| 696726 | Opening of Data Dictionary editor acquires ISOLAR-B license for v2021.1.3 / ISOLAR A/B v9.1.3 |
| 696712 | Opening of Data Dictionary editor acquires ISOLAR-B license for v2021.2.3 / ISOLAR A/B v9.2.3 |
| 695865 | Opening of Data Dictionary editor acquires ISOLAR-B license for v2022.1.3 / ISOLAR A/B v12.0.2 |
| 693680 | Mutliple-dimension array created in Data dictionary editor is not compatible with RTE |
| 693268 | Exception is throwing in execution of custom profile validation in BAMF & aborting |

| | |
|---|---|
| | during CLI execution |
| 693159 | Issue in Auto Instantiation and Autoconnection |
| 693120 | Multiple instantiated composition from 2nd level does not work as expected in Composition Overview |
| 692927 | Invalid Context in the ECUExtract Reference of FlatInstanceDescriptors |
| 692106 | Version specific project import is not working in commandline. |
| 691956 | "Resolve with existing values" menu getting enabled for fields other than conflicts |
| 691633 | User-defined validations are not executed in CLI mode if binaries are not available |
| 691539 | Issue with file selection in new element creation |
| 690499 | Custom Profile validation not triggered via the BAMF on changing the isolar.preferences.properties file location and saving it back and then running the BAMF action |
| 690444 | Preference hyperlink issue fix |
| 690016 | Logging happens even on turning off Configuration Logger |
| 689907 | Custom quick fix issues. |
| 689684 | DBC Import creates all EcuInstances when only one Ecu is selected |
| 689528 | Issues in ECUExtract |
| 689508 | Issues in Signal Router |
| 689460 | Synchronization issues with NvBlockComponentEditor in ISOLAR-A |
| 689421 | Defect fix for issues in UI clean up |
| 689070 | Fix the error logged in CLI console w.r.t Classpath Provider plugin contributions |
| 688941 | RTE Editor is not getting refreshed after RTTM Import Export action |
| 688934 | SWC Browser Issue on AR Explorer |
| 688929 | Generic editor is not getting refreshed on selection change |
| 688571 | Issues in CP Flex Mapping Editor. |
| 688560 | Exception returned on generating component code frame |
| 686948 | When New custom group is created using SWC Browser it is not getting added in the AR Explorer |
| 686947 | Validation implementation need to change for ASW4X_COMP_0006 |
| 686371 | Diff merge editor throws exception before opening |
| 686009 | Provide fix for validation issues in ISOLAR-A- in 2022.2.0 RC2 |
| 685826 | Jump to reference does not work in properties view |
| 685730 | Signals mapped under Signal groups missed during DBC iterative import |
| 685606 | Exception while executing Bamf Action when using new library framework of isolar |
| 683711 | ISOLAR-A reports invalid compatibility issue reported from ApplicationVsImplementation Data Type compatibility check |
| 678936 | Exception (ClassCastException) in SwcToEcuMapping editor |
| 677016 | RteSwComponentInstance for a NvBlockSwComponent is not getting generated in RTE Editor |
| 657791 | Iteratively importing a J1939 dbc file does not import the ACK pdus |

**Issues fixed in ISOLAR-A 12.1.1**

| Problem Numbers | Titles |
|---|---|
| 715419 | Provide fix for unique name in RteEventToTaskMapping |
| 715001 | DBC Importer - TransmissionModeDeclaration is not getting created when enabled APPEND_FRAME_NAME_TO_SIGNAL preference |
| 714646 | Quick fixes are not working for few of the Dext contraints |
| 714230 | Update the title bar in ISOLAR-AB Standalone application |
| 713002 | CDD Component is not considered for McSupportData generation |
| 711631 | DBC Importer - Append ISignalToPduMapping short name with “FrameName” / “BusName” / "FileName" if preference enabled. |
| 711551 | Provide enhancement for Adapter generation feature |
| 710698 | HwType and few Datatypes are not extracted during cluster extract. |
| 710316 | User defined validation: Not all logged information are displayed in console |
| 710024 | ECUExtract: Missing connections in flatview |

| | |
|---|---|
| 709659 | Export all data types on component export. |
| 709434 | Rework for Component and Composition Export |
| 709268 | LiMa 1.8.9.x integration for ISOLAR-A/B 12.1.1 and 12.2 release |
| 707927 | Improve performance in Diff merge |
| 707872 | Implement of AR validations for Dext constraints |
| 707766 | Implementation: to improve Stability and consistency of the ARXML Importer and Diff merge |
| 707668 | Signals are not considered by DBC Iterative use case |
| 707123 | NLP issue in creating create routine dialog |
| 707001 | ISOLAR-A: ServiceNeeds Editor issues: Configure DEM UseCase issues |
| 706725 | Ecu Extract CLI service API throw error on '--project' option |
| 705636 | Remove com.bosch.autosartool.customquickfix plugin need for CDGB |
| 705284 | Synchronize VRTE commits |
| 704178 | Add pre-condition to ECU-Extract API |
| 704140 | Add pre-condition to ECU-Extract API to return "Success" status when SYSTEM with Category SYSTEM_EXTRACT / SYSTEM_DESCRIPTION does not exist in the user project |
| 704132 | Null pointer exception on opening the composition overview |
| 704116 | ISOLAR-A reports invalid compatibility issue reported from ApplicationVsImplementation Data Type compatibility check in 4.2.2 version |
| 704073 | SystemExtract: Difference in the extracts generated by CLI and GUI |
| 703806 | Append the dbc file name to ComSignals and ComSignalGroups during ISOLAR-A DBC import |
| 703733 | Compumethods not set properly during DBC iterative import |
| 703390 | Hide already connected R Port is not working as expected for delegation connection |
| 702990 | Missing ASIL value in ISOLAR-A  generic editor ASIL configuration option |
| 702925 | Issue in generic function for project preference in DBC, Fibex and LDF importer |
| 702826 | Handle multiple instantiation of components in the Iterative scenario |
| 702825 | Issues in ECUExtract Preference |
| 701747 | DataTypeMappingSets are not exported during component export. |
| 701618 | Delegated outer ports are named differently than inner port |
| 701314 | Exception thrown on opening DEXT editor when ISOLAR-A license is released in ISOLAR-A 12.1.0 |
| 701235 | New element creation throws NLP exception when default file does not exist |
| 701131 | ClassCastException in Dext editor |
| 701129 | FreezeFrame configuration support in DTCProps table |
| 700811 | Issue in generation of DCM service needs use case |
| 700454 | ISOLAR-A shall support 'Export Composition' feature as command line application |
| 700342 | Append the dbc file name to ComSignals and ComSignalGroups during ISOLAR-A DBC import |
| 699907 | Remove java validation dependency from generic editor plugin |
| 699822 | ODX Importer - Issue in DiagnosticContributionSet_DEM |
| 699744 | Issue in show-in AR explorer |
| 699596 | On changing the ComSignal reference for the RPort, the reference for PPort is also assigned with same reference in SystemDataMappingEditor |
| 699574 | Inconsistency between AR Explorer and Generic Editor in terms of displaying the CanTpNodes |
| 698776 | Opening of Data Dictionary editor acquires ISOLAR-B license for v2022.2.1 / ISOLAR A/B v12.1.1 |
| 698486 | Auto connect CLI shall support filtering connections based on CPT and Port Interface type |
| 698030 | Cluster's context composition was proxy in cluster extract project |
| 697275 | Clicking on cancel button in Configure Variation Point dialog, the VP is creating |
| 697173 | NLP thrown during creation of new Autosar project while executing code generation |
| 697169 | NLP thrown during copy paste from AR Explorer in ECU Worx |
| 696935 | Issue in BAMF EcuExtract Action for Project Preferences settings |

| | |
|---|---|
| 696369 | Remove LWS Connector dependency without any functionality loss |
| 695352 | PassThrough Auto Connection is not working with using Naming Rules in CLI |
| 695261 | Importers - Create generic function for getting preference value |
| 694845 | Log file not created in specified log file path in DBC preference |
| 693872 | Compatibility algorithm throws an invalid error message on record data type |
| 693560 | .pdx file cannot imported in odx importer |
| 693152 | Empty data prototype references in Data Prototype Mapping generated during Auto Connection feature |
| 693079 | Improve ISOLAR-A Validation implementation (DT-32 IF-07, DT 23, 26, 28) to be aligned with RteGen |
| 692762 | AEEE PRO test4354_2022.2.0.RC3- new UI observations |
| 692585 | Implementation for file selection improvement in DEXT editor |
| 692268 | On creating new elements in AR Explorer, tool doesn't store new configuration to arxml file |
| 691238 | Exception returned on generating component code frame with the user provided location |
| 691010 | Error handling improvement for invalid short name in component editor |
| 683321 | Inconsistency in Diff Merge editor during ARXML import |
| 678824 | Issues in Merge contribution set feature |
| 678823 | Issues in contribution set handling in DEXT editor |
| 672920 | Feedback points for Diff-Merge |
| 499271 | Perform validation specific to element in CLI & Java Action |

**Issues fixed in ISOLAR-A 12.1.0**

| Problem Numbers | Titles |
|---|---|
| 692106 | Version specific project import is not working in commandline. |
| 691956 | "Resolve with existing values" menu getting enabled for fields other than conflicts |
| 691663 | User-defined validations are not executed in CLI mode if binaries are not available |
| 691539 | Issue with file selection in new element creation |
| 690499 | Custom Profile validation not triggered via the BAMF on changing the isolar.preferences.properties file location and saving it back and then running the BAMF action |
| 690016 | Preference hyperlink issue fix |
| 689961 | Provide fix for validation issues in ISOLAR-A in 2022.2.0 RC3 |
| 689907 | Custom quick fix issues. |
| 689684 | DBC Import creates all EcuInstances when only one Ecu is selected |
| 689528 | Issues in ECUExtract |
| 689508 | Issues in Signal Router |
| 689460 | Synchronization issues with NvBlockComponentEditor in ISOLAR-A |
| 689421 | Defect fix for issues in UI clean up |
| 688941 | RTE Editor is not getting refreshed after RTTM Import Export action |
| 688934 | SWC Browser Issue on AR Explorer |
| 688929 | Generic editor is not getting refreshed on selection change |
| 688571 | Issues in CP Flex Mapping Editor. |
| 688560 | Exception returned on generating component code frame |
| 686948 | When New custom group is created using SWC Browser it is not getting added in the AR Explorer |
| 686947 | Validation implementation need to change for ASW4X_COMP_0006 |
| 686371 | Diff merge editor throws exception before opening |
| 686009 | Provide fix for validation issues in ISOLAR-A- in 2022.2.0 RC2 |
| 685826 | Jump to reference does not work in properties view |
| 685730 | Signals mapped under Signal groups missed during DBC iterative import |
| 685606 | Exception while executing Bamf Action when using new library framework of isolar |
| 683711 | ISOLAR-A reports invalid compatibility issue reported from |

| | |
|---|---|
| | ApplicationVsImplementation Data Type compatibility check |
| 680973 | Executing arval action through BAMF a null pointer exception is thrown and the kernal is not available. |
| 679926 | ASW4X_CPT_0030 validation should not be triggered when the attribute role is not configured within RoleBasedPortAssignment |
| 679044 | Issues observed during ODX Import |
| 678936 | Exception (ClassCastException) in SwcToEcuMapping editor |
| 678675 | ECUExtract variant resolution doesn't work for DelegationSwConnector |
| 677016 | RteSwComponentInstance for a NvBlockSwComponent is not getting generated in RTE Editor |
| 676379 | User naming profile imported in the project property page does not get persisted in the project settings |
| 674482 | Exception is thrown while executing the AutoConnect_DEM action in CLI mode |
| 673610 | DBC Importer - Adaptation to handle new Artop Migration changes |
| 672641 | Quick fix for ASW4X_GEN_0007 shall not merge configuration from all the files instead it shall merge only from files which contains invalid split configuration |
| 671521 | Auto Connect JavaAction throws Exception during BAMF Execution |
| 671307 | OS Task Priority does not accept values beyond single digit |
| 679044 | Issues observed during ODX Import |
| 662802 | Null Pointer Exception thrown during navigating the Condition by Formula in Generic Editor. |
| 657791 | Iteratively importing a J1939 dbc file does not import the ACK pdus |
| 657122 | Last command line argument does not get parsed and considered by Ecu.Worx & AEEE_Pro headless features invoked through scripts |
| 656951 | ARXML importer throws invalid warning |
| 656842 | Splitable is not handled in Composition Editor's open port computation |
| 656791 | Show In AR Explorer issue in composition editor |
| 656381 | ASW Auto generation generates same type of ports |
| 655363 | Help icon in DBC Import wizard does not respond |
| 655357 | DBC Import: Signal max value is always floored |
| 654900 | Import and Export option not working in Custom Profile validation when Project preference is enabled |
| 654822 | Unmapped events are not getting removed from RTE Editor after mapping to events |
| 654771 | ARXML importer doesn't import a file which doesn't have any conflicting elements |
| 654655 | Issues found in CLI Query search |
| 654642 | Support Variant handling for Application partition use case |
| 654450 | DEXT editor issues identified in RC2 |
| 654449 | Exception thrown from RTE Prerequiste Dialog while creating new RTE or OS module if no paramdef is available |
| 654421 | SWC Editor findings fix |
| 654404 | Fixing NLP issue in Validation |
| 654123 | Wrong interface from PortInterface selection dialog gets configured to the Port in Generic Editor |
| 654015 | DBC import does not work |
| 653887 | Issues in Ecu Resource Editor Found during RC2 |
| 653843 | Fixing an Impact of Artop migration |
| 652146 | Defect Fix For SWCToEcuMapping swc are not updated / removed when swc in applicationpartition is updated/deleted |
| 651990 | Exception in DEXT editor that occur only in VRTE environment |
| 651924 | ECUExtract generates additional DataMappings |
| 651719 | Autoconnection generated Variation Point's shortlabel exceeds 128 character limit |
| 651701 | On clicking enter in natsingle reference dialog element next to the selection is set in dext |
| 651619 | Cluster extract problems log issues. |
| 651414 | ClassNotFoundException occurs during the parsing of JavaAction files |
| 651338 | Data dictionary editor not displaying scrollbar for a large test data |
| 651283 | Some variables are initialised as null and empty  during variable initialization in |

| | |
|---|---|
| | the Code frame generated file |
| 651277 | Project specific preference shows old values when enable and then disable the Project preference settings |
| 651172 | "Advanced Query Search" view UI issues |
| 651169 | Issues in "Advanced Query Search" view |
| 651167 | Issues in "Set as Query Context" behavior |
| 650739 | The Sub DataElement naming rules in headless Auto Signal Mapping does not work as expected |
| 650528 | Dialog settings are not retained for the standard validation profiles in the Run Profile Validations dialog. |
| 650125 | Issue with Code Frame Headless input file import action |
| 649620 | Multicore overview feature in ISOLAR does not work |
| 649204 | Headless Ecu Partition command aborts the execution without giving any errors messages |
| 648512 | DBC Importer preferences in ISOLAR-A/B V12.0a: selectable items shall be left-aligned |
| 642657 | Hyperlink Goto Container does not work in properties view |
| 642563 | DBC Importer UI preference options are not retained in the tool and has to be reset during each import |
| 642453 | Init Value dialog throws exception |
| 639602 | Save action does not refresh the editor properly while mapping multiple runnables in RTE Editor |
| 638696 | Exception thrown in DEXT Editor in VRTE Environment |
| 629787 | NLP thrown while Auto connection is created in a split file (MIC project) from registration API (File is registered) |
| 606773 | Fix - Performance issue in accessing Merged ARTOP elements |
| 495171 | Instance Identifier not configured on RequiredSomeIpInstance for AR 19-11 model during Classic to Adaptive conversion |

**Issues fixed in ISOLAR-A 12.0.2**

| Problem Numbers | Titles |
|---|---|
| 695863 | Opening of Data Dictionary editor acquires ISOLAR-B license |

**Issues fixed in ISOLAR-A 12.0.1**

| Problem Numbers | Titles |
|---|---|
| 681092 | Exception occurred during autoconnect Bamf action |
| 680863 | Synchronize VRTE commits |
| 680863 | Synchronize VRTE commits |
| 679230 | Sporadic deadlock occurs during auto connection CLI command |
| 678673 | ECUExtract variant resolution doesn't work for DelegationSwConnector |
| 674746 | User naming profile imported in the project property page does not get persisted in the project settings |
| 673608 | DBC Importer - Adaptation to handle new Artop Migration changes |
| 673588 | Performance improvement for Auto Connection with Naming Rule |
| 671953 | Quick fix for ASW4X_GEN_0007 shall not merge configuration from all the files instead it shall merge only from files which contains invalid split configuration |
| 664544 | Issues observed while generating EcuExtract |
| 663043 | Adaptive elements are getting displayed even if Adaptive license not present |
| 662083 | During the execution of custom profile validations in CLI mode,the general validations are not executed. |
| 662050 | Transformer created using drag and drop method in system editor does not appear in the table |
| 661482 | In BSW Editor unable to configure PB Variants in Quick Info Tab |
| 661351 | Multiple data elements are created for signal group in ASW Autogen |
| 661342 | Issues in ASW Autogen |

| | |
|---|---|
| 661264 | Cluster Extract's contents not saved automatically |
| 661064 | Incorrect Output Folder Path stored in Headless Export of Adapter Generation |
| 660423 | Component prototype proxies from Ecuc Partition containers not shown in the RTE Error Page |
| 659853 | ARXML is not generating for the given DBC File |
| 659332 | Migrate to Sphinx 0.12.0 |
| 658619 | ECUExtract:Variation point propagation enhancement in generated FlatMap for IB elements |
| 658497 | Auto Instantiation does not happen on including new artifacts to the project |
| 656935 | Tool becomes dirty while opening System Editor |
| 656419 | Output folder path and extension of Log file in DBC importers should be changed |
| 656391 | The AttributeValueVariationPoint cannot be configured in Generic Editor and Properties View |
| 655146 | Highlight does not work in Work flow View |
| 655062 | DEXT editor should not generate platform types if it already exists in project |
| 652683 | Duplicate arxml file created on changing the default file and package path in Data Dictionary editor |
| 651270 | PeriodicRateCategories don't seem to show on Generic Editor |
| 651035 | Un-installation of ISOLAR_A feature not happening for Beta-1 product |
| 649163 | On iteratively doing a DBC Import the CompuMethods are sometimes written to the incorrect packages |
| 645406 | Validation error when signals within the ISignalIPdu has different packaging byte order |
| 642928 | ImplementationDataType references  are not set correctly on executing iterative Auto Generate ASW |
| 639375 | Unintended Composition name is appended to ComponentPrototype name in Flatview |
| 633628 | Tool does not allow to set Datatype map value in Data Dictionary editor on importing the project |
| 620906 | Iteratively importing a J1939 dbc file does not import the ACK pdus |

**Issues fixed in ISOLAR-A 12.0**

| Problem Numbers | Titles |
|---|---|
| 656391 | The AttributeValueVariationPoint cannot be configured in Generic Editor and Properties View |
| 656380 | ASW Auto generation generates same type of ports |
| 655299 | DBC Import: Signal max value is always floored |
| 656380 | ASW Auto Generation issues identified in RC3 |
| 654908 | Fixing NLP issue in Validation |
| 654902 | Import and Export option not working in Custom Profile validation when Project preference is enabled |
| 654825 | Unmapped events are not getting removed from RTE Editor after mapping to events |
| 654770 | ARXML importer doesn't import a file which doesn't have any conflicting elements |
| 654715 | DBC import does not work |
| 654656 | Issues found in CLI query search |
| 654617 | Issues in Ecu Resource Editor Found during RC2 |
| 654452 | Exception thrown from RTE Prerequiste Dialog while creating new RTE or OS module if no paramdef is available |
| 654447 | DEXT editor issues identified in RC2 |
| 654334 | Relative path support for -sf option in Auto Connection CLI feature |
| 654121 | Make file paths linux compatible in ISOLAR-A |
| 653842 | Fixing an Impact of Artop migration |
| 653730 | Support Variant handling for Application partition use case |
| 653476 | SWC Editor findings fix |
| 653359 | Performance improvement for Auto Connection with Naming Rule |

| | |
|---|---|
| 653014 | Performance improvement for New AR element creation in AR Explorer |
| 651930 | Some variables are initialized as null in the customer test data in the Code frame generated file. |
| 651483 | SWCToEcuMapping swc are not updated / removed when swc in applicationpartition is updated/deleted |
| 651415 | ClassNotFoundException occurs during the parsing of JavaAction files |
| 651275 | Project specific preference shows old values when enable and then disable the Project preference settings |
| 651270 | PeriodicRateCategories don't seem to show on Generic Editor |
| 651171 | "Advanced Query Search" view UI issues |
| 651168 | Issues in "Advanced Query search" view |
| 651166 | Issues in "Set as Query Context" behavior |
| 650526 | Dialog settings are not retained for the standard validation profiles in the Run Profile Validations dialog. |
| 648345 | Headless Ecu Partition command aborts the execution without giving any errors messages |
| 644879 | CLI help command displays ABACUS commands under ISOLAR product |
| 644538 | Subpackage java classes are not executable by Java Action |
| 641365 | Compare Merge Editor displays different results for different iterations of compare for ConstantSpecifications |
| 641018 | Issues in Cluster Extract generator |
| 638693 | Double click in Single Reference dialog is considered as OK and closes dialog even if there is an error |
| 638322 | Component CodeFrame generation throws error |
| 638305 | Init Value dialog throws exception |
| 638259 | Workflow buttons not visible in RTE Editor while opening the editor in two different instances of EcuWorX |
| 637850 | Auto Connection does not create connections between same component when naming rules are enabled |
| 636637 | Issues found in Advanced Query Search GUI |
| 632810 | Duplicate connection for PRPortPrototype in auto connection |
| 631866 | Search button stays inactive in ISOALR-A search dialog |
| 631832 | Null pointer exception in manual connection editor |
| 630477 | Project specific preference files are removed during fresh workunit import |
| 628735 | Data dictionary editor issues |
| 628389 | Show In AR Explorer and Go to reference options do not work in Data Dictionary editor, Component Editor and Properties View |
| 627521 | Query result table should represent proxy elements as 'NOT_SET' without icon |
| 627254 | SystemExtract generated invalid configuration if source project file name contains empty spaces |
| 625431 | Incorrect icon is used for Data Type Element Hyperlink in Implementations tab of Data dictionary editor |
| 625384 | Constr_1086 throws error for valid connections |
| 625075 | Exceptions thrown in DEXT Editor for certain scenarios |
| 624162 | NLP is thrown when constructing the consecutive multiple queries using query pipeline |
| 624158 | 'Show In AR Explorer' not working from Query Result View |
| 623307 | ABACUS build fails sporadically |
| 622565 | Codegen fails due to non availability of split proxy object |
| 621703 | The functionality of AutoConfigCompCLI is not the same when triggered from CLI and JavaAction |
| 620913 | Validation error logged for ports with valid delegation |
| 620679 | Export component/Composition display error message while components present in project. |
| 620677 | Cluster extract option throws error message when component is configured in Cluster. |
| 620626 | AutoConfigureComposition: Generation of autoconnection cannot be turned off |
| 620524 | ARXML Importer does not display the differences in the Compare Merge Editor when all the elements imported are new |

| | |
|---|---|
| 619869 | Validation error message for the Constr_1033 is not triggered |
| 619592 | Duplicate ShowIn option on Rightclick of project in AR Explorer |
| 616180 | ARXML Importer throws an exception when importing an Ethernet configuration with no SoAdConfig |
| 612368 | Multiple entries created in variants.mic file when file with same name is registered multiple times |
| 612147 | ECUExtract generates empty shortnames for SwConnector is naming convention is not used |
| 611102 | System Extract: few elements are resolved incorrectly for the selected predefined variant |
| 610395 | ODX Importer creates duplicate DataIdentifiers for similar values of DID |
| 605442 | NLP thrown during Auto Assembly connection execution |
| 605375 | Category field for Axes and SwRecordLayouts is non-editable |
| 602128 | System mapping created in Splitable not refreshed properly in System Data Mapping editor |
| 600549 | Port names not shown in ISOLAR-A V11.2 Component Overview by default |
| 598267 | ECUExtract aborts with error |
| 592263 | Refresh not working in the RTE Mapping editor |
| 558224 | Model loaded from an unregistered file during build |

**Issues fixed in ISOLAR-A V11.3.3**

| Problem Numbers | Titles |
|---|---|
| 695863 | Opening of Data Dictionary editor acquires ISOLAR-B license |

**Issues fixed in ISOLAR-A V11.3.2**

| Problem Numbers | Titles |
|---|---|
| 669792 | Autosar Base component changes for VRTE after 2021.2.2 release |
| 666168 | To Introduce new API for RTA-BSW Conf gen feature |
| 666074 | Dext editor is not getting opened when VRTE Plugins installed |
| 663043 | Adaptive elements are getting displayed even if Adaptive license not present |
| 658497 | Auto Instantiation does not happen on including new artifacts to the project |
| 654825 | Unmapped events are not getting removed from RTE Editor after mapping to events |
| 651270 | PeriodicRateCategories don't seem to show on Generic Editor |
| 645406 | Validation error when signals within the ISignalIPdu has different packaging byte order |

**Issues fixed in ISOLAR-A V11.3.1**

| Problem Numbers | Titles |
|---|---|
| 644504 | Header id does not show up in Socket Connection page |
| 644539 | Subpackage java classes are not executable by Java Action |
| 644531 | Rte_Rips_EcucParamDef.arxml is not to be considered during RTE Generation |
| 643995 | ECUExtract appends running number to generated FlatInstanceDescriptors without any duplicate scenario |
| 642568 | ECUExtract fails during first execution |
| 642561 | MUX PDU Preference option and Output Folder argument not working as expected in DBC Importer CLI |
| 642558 | SwDataDefProps of ImplementationDatatypes does not get validated as part of constr_1005 implementation |
| 642487 | Properties view doesn't refresh on selection change for child element contents |
| 641617 | Invalid variant point expression created during SystemExtract |

| | |
|---|---|
| 640916 | New elements created in java action are moved to unexpected files |
| 640033 | Compatibility algorithm generates invalid PIMS mappings |
| 639383 | Result table generation issues to be fixed in Query search |
| 636817 | In multi-source query, the display attribute is not ever referring the primary source to fetch the results |
| 636646 | NullPointerException thrown by ISOLAR Widget in background |
| 634143 | Deadlock occurs in Auto Instantiation during CodeGen |
| 633583 | Generic Editor does not allow editing of version attribute of Software Cluster |
| 632855 | In Composition Editor, RPort is shown in Transmit port column |
| 630762 | Support problems log filtering based on selection in AR Explorer |
| 626018 | Issues found in query execution and Advanced Query search GUI |
| 638322 | Component CodeFrame generation throws error |
| 637850 | Headless Auto connect to support customization flag for "Do not create assembly connections between compatible ports within component" |
| 636362 | Cp flex mapping editor findings. |
| 635987 | Auto Assembly Connection GUI Feature - Invalid preferences handling |
| 633430 | Issue in Auto Connect headless feature - Invalid preference handling of additional parameter value |
| 632810 | Duplicate connection for PRPortPrototype in auto connection |
| 629982 | ECUExtract doesn't generate files when the same folder given in different case(uppercase/lowercase) |
| 629727 | Exception thrown during the execution of Java Action CLI feature |
| 628515 | RTE/ECU partition Editor: Creation of new Core should have Cored starting from 0 |
| 628430 | Unify the icon and tooltip used for Show In AR Explorer and Go to Reference Definition |
| 628410 | AR Element does not get selected and displayed in Data Dictionary Editor, when opened from search View |
| 627336 | Query search "Import Query" dialog is cropped in higher screen resolution |
| 627275 | Append Frame Name to Signals is always enabled to true while importing DBC in CLI |
| 626457 | Additional PlatformTypes file is created when DEXT Editor is opened on a project with no Diagnostic Configuration |
| 625423 | CPFlex Mapping editor throws exception |
| 625253 | When imported into a MIC project DBC Import does not register the imported file |
| 624660 | Query Result table not generated properly in consecutive query use case |
| 621714 | Default selection is not correct in Auto Assembly Connection dialog in case of compatible ports within component |

**Issues fixed in ISOLAR-A V11.3**

| Problem Numbers | Titles |
|---|---|
| 625253 | When imported into a MIC project DBC Import does not register the imported file |
| 620913 | Validation error logged for ports with valid delegation |
| 620626 | AutoConfigureComposition: Generation of autoconnection cannot be turned off |
| 620524 | ARXML Importer does not display the differences in the Compare Merge Editor when all the elements imported are new |
| 619045 | ISOLAR-A and ISOLAR-B License integration for Query search feature |
| 619019 | Do not create delegation connection for Signal Mapped ports during SystemExtract generation |
| 618995 | Run ISOLAR-A/B toolbar icon validation doesn't log the user defined validations errors |
| 618830 | RTTM Import Bamf action fails due to validation of default log file failure |
| 618679 | Auto-configure Ethernet connections throws assertion failed exception on click of Generate from SWC |
| 618640 | Iterative DBC Import opens two Compare Merge Editors |
| 618298 | Apply Package Namespace doesn't align the references |
| 618164 | Proxy references are not shown in List Viewer in Generic Editor |

| | |
|---|---|
| 618138 | Properties view throws exceptions on configuring hexadecimal value |
| 618193 | Duplicate mappings created by CP Flex Editor |
| 618172 | Compatibility constraint gap identified for Application Data type |
| 618171 | Duplicate short names generated during Auto Delegation Connection in a composition |
| 618026 | Issue in opening preference page for auto connection feature |
| 617895 | Enhance HwElement extraction in SystemExtract |
| 617842 | Auto configure composition dialog is throwing NLP on hovering empty cells |
| 617835 | Constraint 3019 implementation correction |
| 617752 | Elements with ENUM attribute with multiplicity more than 1 cannot be edited using Generic Editor |
| 617271 | On executing System Extract on a PVER project Auto Instantiation feature randomly goes into deadlock |
| 617207 | Project not saved issue in EcuPartition Headless |
| 617179 | Issues in component editor |
| 617178 | Issues in use case based component editor |
| 617041 | AssemblySwConnector names are duplicated if the shortname length exceeds more than 128 characters |
| 616852 | ASW4X_COMP_0005 validation doesn't support splitable |
| 616842 | ISOLAR-A Context menu does not consistent across different Views in Autosar perspective |
| 616967 | NLP thrown when executing the multi-source query |
| 616847 | ASW4X_COMP_0005 validation doesn't support splitable |
| 616573 | Report Generation findings and enhancements reported |
| 615262 | Allow drag and drop of ports on events for Access points creation |
| 615239 | Function link is disabled if no Internal behavior is available |
| 612714 | ECUExtract abort without any error message |
| 612299 | Compatibility constraint gap identified for Application Data type |
| 612135 | Socket Address page does not show IP Address in System editor |
| 611989 | SwcToEcuMapping editor does not consider variation point present at inner(two level down) components |
| 611618 | Configuration of SubFunctions in DiagnosticDynamicallyDefineDataIdentifierClass is not supported in Generic Editor |
| 610573 | Exception thrown while enabling Implict RIPS |
| 609721 | Iteratively importing an ISignal does not update the BaseType attribute for a particular scenario |
| 608856 | Exception thrown on variant export |
| 608573 | PIMS placed between NVPort and SR Port is not handled consistently in ECUExtract |
| 608476 | Mapping of OperationInvokedEvents to runnable executed in callers context throw error in RTE Editor |
| 606090 | Go to reference does not work consistently |
| 606074 | Show in AR Explorer doesn't work consistently from editors |
| 605515 | Incorrect error message thrown when map the BSW Runnable to OsTask in RTE Editor |
| 605270 | Event ID is not displayed as per original configured value in S2S editor |
| 604713 | ECUExtract bamf and CLI should consider shortname restriction preference check |
| 603907 | AutoInstantiation throws a NullPointer Exception on Project Loading |
| 601183 | ECUExtract does not consider ControlledHwElement for SwcToEcuMapping validation |
| 598929 | ECUExtract throws NLP for a invalid delegation connection |
| 598041 | Clicking on Finish in ECU Selection Page creates empty ECU Instances even though they are not selected |
| 597941 | [iSolar-A] Remove unwanted preference pages related to XTEXT based features (Naming conventions, DSL search) |
| 597915 | Component CodeFrame CLI/JavaAction invocation doesn't support splitable |
| 597740 | In NetworkEndPoints in the system description, “Priority” is spelled as “Proirity” |

| | |
|---|---|
| 595468 | SystemExtract generation issues |
| 595396 | ParamterSwComponent's port should be excluded from Access points check in ECUExtract |
| 594910 | Version Check dialog is not invoked on double click invocation of Generic Editor and DEXT Editor |
| 594265 | Issue in validation |
| 593772 | Context Composition not set during AutoSwcToImplMapping |
| 593582 | User defined validation command line feature is not working as expected |
| 592636 | On executing Overwrite action in DiffMerge Editor the ISignalInIPdu reference is not updated correctly |
| 591787 | ARXML Importer does not invoke Diff Merge Comparison when there are no BaseTypes in imported files |
| 590602 | Issues in export headless input file for Auto Connect feature |
| 588108 | Compu Method compatibility issue |
| 587865 | Issues in SOME/IP Service Configuration in System Editor |
| 586679 | Incorrect error message category shown in the RTE Error Page |
| 585872 | Issues in configuration of NV Block Components |
| 584036 | Correct configuration as per the compatiblity constraints for PortInterfaceMapping example project |
| 583512 | Constr_1026, error message is not appearing correctly |
| 583505 | Source code generated by component code frame does not compile |
| 583003 | Enable Editing on project preference page for user naming convention. |
| 582679 | ECUExtract execution does not terminate |
| 581998 | ODX Importer reports a valid ODX file as invalid |
| 581399 | Extraneous empty space in Access Permissions page reduces the table size |
| 580787 | Drag and dropping AR elements across AR Packages doesn't work |
| 580211 | Changes in Parameters of CAN Controller are shown in another controller in System editor |
| 579160 | Issue in software validation constraints |
| 578689 | Components not extracted when SwcToEcuMapping made at different hierarchy level |
| 578418 | Dext Editor does not allow update of configuration for some tables |
| 578400 | Exceptions on deleting elements in the Dext Editor |
| 578160 | Inconsistency in the connection compatibility check |
| 578059 | ODX Importer does not import the services for files not having any COM-PARAM |
| 577754 | Tool is going into not responding state once System mapping Combo option is selected in Data Mapping Editor |
| 577722 | Fix all major and minor version issues in AR validations identified in StarterKit project |
| 577428 | DataMapping should not be allowed on service ports |
| 577283 | EcuExtract aborts abruptly when PRPortPrototype are involved during SwAddrMethod generation |
| 577239 | Side pane of system editor showing empty values in SOMEIP SD Page |
| 577218 | Exception thrown on double click the cell on value column in RTE Mapping Editor Error Page |
| 577104 | LDF Importer shall automatically recognize existing ECUs and enable iterative import |
| 577010 | ARXML Importer creates Duplicate PlatformTypes and DataTypes |
| 576507 | Exception thrown on opening DEXT Editor on common diagnostic elements |
| 576501 | File level validation gets failed in command line AR validation feature |
| 576453 | Instantiation of components are duplicated inside Composition |
| 576443 | Proxy references found after successful FIBEX import |
| 576418 | BCT/ABACUS Errors are thrown on InterECU4x example project |
| 576194 | Delete erroneous connection throwing exception in java action |
| 574829 | Values of attributes set in system editor and in generic editor are not consistent |
| 574575 | Auto Generate ASW does not consider the custom imported generation scripts |
| 574204 | Issues identified in Copy-Paste action in AR Explorer and Generic Editor |
| 574134 | Scroll bar is not working in generic editor and editor does not show all the attributes to be set |

| | |
|---|---|
| 574014 | Opaque packing byte order not considered while validating ISignalToIPduMapping |
| 573943 | Validation error message for constraint 3025 is being thrown, when different frame Ids are used among several CAN TP Connections |
| 570580 | System Extract does not extract complete configuration for the selected ECUInstance |
| 570490 | BitOffset value cannot be set for SubRoutines and the BitOffset field need not be enabled at SubRoutine and DiagnosticDataElement levels |
| 568680 | Search View shows incorrect icon for certain elements |
| 563699 | Import Filter option in RTE Code Generation wizard doesn't work as expected |
| 560685 | DEXT Editor always opens in Adaptive Mode in ISOLAR AB |
| 560550 | Sometimes Show All Contribution Set options does not show DEM ContributionSet elements |
| 556431 | Deleting the project while DEXT editor is open in dirty state will cause deadlock and sometimes leave damaged workspace |
| 556154 | A Sporadic NullPointer Exception is thrown when working with the DEXT Editor for some time |
| 556144 | Ctrl+A on Nattable throws an Exception |

### Issues fixed in ISOLAR-A V11.2.3

| Problem Numbers | Titles |
|---|---|
| 695863 | Opening of Data Dictionary editor acquires ISOLAR-B license |

### Issues fixed in ISOLAR-A V11.2.2

| Problem Numbers | Titles |
|---|---|
| 612149 | Auto Assembly connections partially working for a rule while using naming rules |

### Issues fixed in ISOLAR-A V11.2.1

| Problem Numbers | Titles |
|---|---|
| 608855 | PIMS placed between NVPort and SR Port is not handled consistently in ECUExtract |
| 606118 | Connections are not getting generated when split file param is not provided |
| 605516 | Incorrect error message thrown when map the BSW Runnable to OsTask in RTE Editor |
| 604750 | ECUExtract bamf and CLI should consider shortname restriction preference check |
| 603991 | AutoInstantiation throws a NullPointer Exception on Project Loading |
| 603174 | Enabling CSSafety RIPS on FlatInstanceDescriptor |
| 603165 | ECUExtract does not consider ControlledHwElement for SwcToEcuMapping validation |
| 602180 | Component CodeFrame CLI/JavaAction invocation doesn't support splitable |
| 599523 | SRCom RIPS support in ISOLAR-A |
| 599467 | ECUExtract throws NLP for a invalid delegation connection |
| 598089 | Refresh issue with Connection editor - Manual connection page |
| 596995 | PIMS are generated within the ToplevelComposition arml file instead of the file where assembly connectors are generated |
| 596858 | Copy pasting a arxml file gets loaded into the model |
| 596137 | Go to reference does not work consistently |
| 596053 | Drag and dropping AR elements across AR Packages doesn't work |
| 595966 | Performance improvement in Composition Editor's manual connection |
| 595660 | ISOLAR-A Java action needs to be adhered to the changes done in JaCop framework |

| | |
|---|---|
| 595470 | SystemExtract generation issues |
| 594242 | ParamterSwComponent's port should be excluded from Access points check in ECUExtract |
| 594196 | Source code generated by component code frame does not compile |
| 594021 | ARXML Importer does not invoke Diff Merge Comparison when there are no BaseTypes in imported files |
| 594020 | On executing Overwrite action in DiffMerge Editor the ISignalInIPdu reference is not updated correctly |
| 593594 | User defined validation command line feature is not working as expected |
| 593567 | Issues Fix for export headless input file for Auto Connect feature |
| 592267 | Change in ECU Extract Files in Background RTE Editor page shows erroneous entries |
| 592164 | Performance improvement points for ECU Extract |
| 592154 | ECUExtract execution does not terminate |
| 591111 | Changes in Parameters of CAN Controller are shown in another controller in System editor |
| 590921 | In NetworkEndPoints in the system description, “Priority” is spelled as “Proirity” |
| 590592 | Ecuextract generated arxml files should be registered in CLI mode |
| 589407 | Change in the behavior of feature level file registration for Active variants |
| 587867 | Issues in SOME/IP Service Configuration in System Editor |
| 586853 | Incorrect package path getting generated during creation of EcucParition container creation in EcucPartition Editor |
| 586680 | Incorrect error message category shown in RTE Mapping Editor |
| 586044 | Issue in validation |
| 585580 | Java Validation performance enhancement |
| 584552 | Generation of Port Interface Mapping set is not required during creating manual connection between compatible PortPrototypes |
| 582557 | Constr_1026, error message is not appearing correctly |
| 555870 | Enable Editing on project preference page for user naming convention. |

**Issues fixed in ISOLAR-A V11.2**

| Problem Numbers | Titles |
|---|---|
| 582000 | ODX Importer reports a valid ODX file as invalid |
| 581440 | Extraneous empty space in Access Permissions page reduces the table size |
| 579162 | Issue in software validation constraints |
| 579105 | ARXML Importer creates Duplicate PlatformTypes and DataTypes |
| 578419 | Dext Editor does not allow update of configuration for some tables |
| 578408 | Exceptions on deleting elements in the Dext Editor |
| 578060 | ODX Importer does not import the services for files not having any COM-PARAM |
| 577757 | Tool is going into not responding state once System mapping Combo option is selected in Data Mapping Editor |
| 577735 | Fix all major and minor version issues in AR validations identified in StarterKit project |
| 577389 | Import Filter option in RTE Code Generation wizard doesn't work as expected |
| 577241 | Side pane of system editor showing empty values in SOMEIP SD Page |
| 577219 | Exception thrown on double click the cell on value column in RTE Mapping Editor Error Page |
| 577046 | Scroll bar is not working in generic editor and editor does not show all the attributes to be set |
| 576983 | Opaque packing byte order not considered while validating ISignalToIPduMapping |
| 576088 | Validation error message for constraint 3025 is being thrown, when different frame Ids are used among several CAN TP Connections |
| 575202 | Exception thrown on opening DEXT Editor on common diagnostic elements |
| 574980 | Search View shows incorrect icon for certain elements |
| 574829 | Values of attributes set in system editor and in generic editor are not consistent |
| 574639 | Auto Generate ASW does not consider the custom imported generation scripts |
| 574568 | DEXT Editor always opens in Adaptive Mode in ISOLAR AB |

| | |
|---|---|
| 574203 | Issues identified in Copy-Paste action in AR Explorer and Generic Editor |
| 573280 | BitOffset value cannot be set for SubRoutines and the BitOffset field need not be enabled at SubRoutine and DiagnosticDataElement levels |
| 572636 | LDF Importer shall automatically recognize existing ECUs and enable iterative import |
| 572210 | Un-installation scenario not working as expected due to changes in License Manager framework |
| 570063 | Fix issues in AR validations identified in StarterKit project |
| 569398 | Dropdown selection in DEXT Editor mandates user to select value unless ESC is pressed |
| 569257 | NullpointerException occurs when opening multiple DEXT editor instances |
| 569255 | Deletion of OperationCycles throws RuntimeException |
| 569251 | Delete operation is not performed for selected element |
| 569250 | Findings in DEXT Editor DiagnosticServiceTable page |
| 566672 | FlatInstance descriptor name gets duplicated in ECUExtract generation |
| 566472 | Issues in Import/Export of ECUExtract dialog settings |
| 566160 | User naming convention does not use the 128 characters check preference settings while applying short names |
| 564915 | ODX Importer does not set values to ENUM attributes |
| 564093 | EcucPartition editor does not show Mapped Swcs in RTE Mapped Editor |
| 564070 | Iteratively importing the same signal again results in Duplicate Compu Methods |
| 561262 | Event to task mapping in RTE editor throws error is RteRipsInvocationHandler paramdef isn't available |
| 559696 | Iterative Import exits abruptly if TransmissionModeCondition does not reference an ISignal |
| 559666 | When ODX Importer is invoked from File ->Import it reports an error after loading the ODX file |
| 559661 | On performing an iterative DBC import , Group Signals are not added correctly for the SignalGroups |
| 557917 | Issue while mapping component prototype to ECU Instance in SwcToEcuMapping editor |
| 557886 | FlatInstanceDescriptor is generated for open RPort (ModeSwitchInterface) with preference selected to ignore it |
| 556749 | All log entries in the Problems Log get deleted on opening Composition Overview |
| 556591 | Restrict version check dialog for all editors in ISOLAR-A environment |
| 556437 | Error message correction for Interface compatibility |
| 556431 | Deleting the project while DEXT editor is open in dirty state will cause deadlock and sometimes leave damaged workspace |
| 556154 | A Sporadic NullPointer Exception is thrown when working with the DEXT Editor for some time |
| 556149 | Issues while Deleting elements in DEXT Editor |
| 556144 | Ctrl+A throws an Exception in the DEXT Editor tables as well as Drop Down Combo |
| 556048 | Issue identified in headless AutoconfgureComposition |
| 556040 | Composition Editor, Overview page showing status as invalid with valid image |
| 555669 | Connectors are incorrectly marked invalid in composition editor |
| 555619 | Validation implementation correction for BSW and software constraints. |
| 555374 | Edit Common Properties throws Nullpointer Exception for some scenarios |
| 555346 | Search View shows incorrect icon for the elements |
| 554833 | Issue in the display of Diagnostic elements in AR Explorer |
| 554694 | Issues in License Manager for releasing and acquiring licenses |
| 554478 | DEXT Editor Preference is visible in properties of  CopyRight information dialog |
| 554092 | Deleting OperationCycles via delete hyperlink leads to creation of DebounceAlgorithmProps |
| 553817 | ECUExtract generates extra invalid connection |
| 553747 | Compatibility algorithm incorrectly checks Compu Methods for some scenarios |
| 551889 | DBC Importer creates CyclicTiming attributes only for BO Messages with GenMsgSendType attribute |
| 550282 | Help for AR Explorer,C2A and S2S Editors is missing in VRTE Adaptive Studio |

| | |
|---|---|
| 550135 | Command not found error thrown in Error Log during first time invocation of ISOLAR Diff Merge Editor |
| 550133 | ARXML Importer throws exception when Update Container action is performed on a Container having conflict elements. |
| 549537 | Opening multiple DEXT Editors in the tool causes problems sometimes |
| 549106 | Validation ASW4X_GEN_2521 is throwing error even if short label is not configured in next enclosing Identifiable |
| 548857 | Align proxies does not work for the Pattern filter in RTE Resolve Error Page |
| 548166 | ARXML Importer Merge throws a NullPointerException for DataConstraints with no Internal Constraints |
| 547511 | Assembly connection generated by AutoConnection follows a different naming for Variation Point's short label |
| 546607 | Select Use Case Combo Box does not display the correct Use case when moving forward and backward between the Use Case pages |
| 546605 | Remove Mappings option should not be enabled in any DEXT Editor page other than the Mapping Pages |
| 545374 | Issue in Composition Editor |
| 545011 | Incorrect  error has been thrown on Validation Variation point short label |
| 544340 | Container Icons are not appearing in AR Explorer in VRTE Adaptive Studio |
| 544279 | Exception thrown while executing variant expression simplification |
| 544048 | Issues reported in DEXT Editor Adaptive |
| 542912 | ECUExtract execution does not terminate |
| 541631 | Show In AR Explorer and Find References issue in Composition editor |
| 540413 | Refresh issue in Data Dictionary editor |
| 539883 | Add validation to check package path preference in ECUExtract |
| 539378 | TPS_DEXT_CONSTR 1324 throws error even if RepresentsVin is set to false |
| 537931 | Update Rule for TpConfig is not working for ARXML Merge |
| 537882 | Exception thrown while invoking help in import wizard |
| 536972 | Exception thrown in the InstanceRef Dialog of DEXT Editor |
| 534062 | Exception thrown in errors log on help invocation |
| 532704 | SwcToEcu mapping for sub composition is not getting updated correctly in auto configure composition |
| 532702 | Issue in Validation Constraint 2032 |
| 532655 | Exceptions thrown in ISOLAR Importers |
| 532619 | Exception thrown on undoing changes done from Diff Merge Editor |
| 532507 | The short name does not get truncated if it has more than 128 characters, when it is applied using naming convention rule |
| 532504 | Excluded files are not persisted in preference page for ARXML Importer |
| 532230 | Issues in Data Dictionary editor on opening the editor and creating elements in an empty project |
| 531984 | System Extract feature does not extract all the ModeDeclaration and ModeTransition elements under ModeDeclarationGroup |
| 531983 | SystemExtract reorders ValueSpecifications under RecordValueSpecification which is not allowed |
| 531960 | EcuExtract should allow Variation Point configuration on SystemMapping and SwcToEcuMapping. |
| 531958 | SystemExtract generates extraneous ports and delegation connections |
| 531878 | Null Pointer thrown on importing a new project |
| 531816 | Add hyperlink throws Exception when Show All ContributionSet is selected in DextEditor |
| 531810 | New VP Expression option not available in the System Editor Pages |
| 531801 | Performance issue in Diff merge Editor |
| 531796 | Auto assemble open ports doesn’t populate connection between compatible open ports |
| 531790 | Feedback points by RTE team on RIPS generation |
| 530348 | Compare Merge Editor of ISOLAR displays default values for attributes if value is not set |
| 529939 | SystemExtract aborts if invalid/proxy mappings found |
| 529871 | EcuExtract aborts for datamapping placed on multi instantiated component |

| | |
|---|---|
| 529844 | CanTpNodes are processed wrongly in SystemExtract |
| 529259 | Tool crashes on invoking reference dialog |
| 522952 | Composition overview filter option doesn't work on first time selection |
| 520864 | Deadlock happens while executing Ecu Extract through the java action in command line. |
| 381269 | Invalid configuration generated in FlatMap during iterative ECUExtract generation |

**Issues fixed in ISOLAR-A V11.1.1**

| Problem Numbers | Titles |
|---|---|
| 564915 | ODX Importer does not set values to ENUM attributes |
| 564720 | Iteratively importing the same signal again results in Duplicate Compu Methods |
| 561262 | Event to task mapping in RTE editor throws error is RteRipsInvocationHandler paramdef isn't available |
| 559696 | Iterative Import exits abruptly if TransmissionModeCondition does not reference an ISignal |
| 559666 | When ODX Importer is invoked from File ->Import it reports an error after loading the ODX file |
| 559661 | On performing an iterative DBC import , Group Signals are not added correctly for the SignalGroups |
| 558824 | McSupportData creation for NvM port should use DataElement name in the structure |
| 557917 | Issue while mapping component prototype to ECU Instance in SwcToEcuMapping editor |
| 557886 | FlatInstanceDescriptor is generated for open RPort (ModeSwitchInterface) with preference selected to ignore it |
| 556749 | All log entries in the Problems Log get deleted on opening Composition Overview |
| 556591 | Restrict version check dialog for all editors in ISOLAR-A environment |
| 556506 | Error message correction for Interface compatibility |
| 556437 | Error message correction for Interface compatibility |
| 556048 | Issue identified in headless AutoconfgureComposition |
| 555669 | Connectors are incorrectly marked invalid in composition editor |
| 555619 | Validation implementation correction for BSW and software constraints |
| 555374 | Edit Common Properties throws Nullpointer Exception for some scenarios |
| 555346 | Search View shows incorrect icon for the elements |
| 555293 | Open PPort should not be listed as errors but warnings by ECUExtract |
| 554833 | Issue in the display of Diagnostic elements in AR Explorer |
| 554694 | Issues in License Manager for releasing and acquiring licenses |
| 553817 | ECUExtract generates extra invalid connection |
| 553747 | Compatibility algorithm incorrectly checks Compu Methods for some scenarios |
| 553010 | VRTE related changes required for 2020.2.1 |
| 551889 | DBC Importer creates CyclicTiming attributes only for BO Messages with GenMsgSendType attribute |
| 550134 | ARXML Importer Merge throws a NullPointerException for DataConstraints with no Internal Constraints |
| 550133 | ARXML Importer throws exception when Update Container action is performed on a Container having conflict elements |
| 549106 | Validation ASW4X_GEN_2521 is throwing error even if short label is not configured in next enclosing Identifiable |
| 548855 | Align proxies does not work for the Pattern filter in RTE Resolve Error Page |
| 545374 | Issue in Composition Editor |
| 542831 | Report Generation Changes for Requirements Importer |
| 539883 | Add validation to check package path preference in ECUExtract |
| 539612 | McSupportData enhancements for NvM usease and Runnables |
| 537577 | Automatically copy Variation point during SwcToEcuMapping |
| 522952 | Composition overview filter option doesn't work on first time selection |

### Issues fixed in ISOLAR-A V11.1

| Problem Numbers | Titles |
|---|---|
| 542912 | ECUExtract execution does not terminate |
| 541631 | Fix for Show In AR Explorer and Find References issue in Composition editor |
| 541549 | Show In AR Explorer and Find References issue in Composition editor |
| 540413 | Fix for refresh issue in Data Dictionary editor |
| 538998 | Issues reported in DEXT Editor Adaptive |
| 537931 | Update Rule for TpConfig is not working for ARXML Merge |
| 537882 | Exception thrown while invoking help in import wizard |
| 536972 | Exception thrown in the InstanceRef Dialog of DEXT Editor |
| 534062 | Exception thrown in errors log on help invocation |
| 533415 | Split components under the composition should be filtered while creating new component prototypes in composition editor |
| 532702 | Issue in Validation Constraint 2032 |
| 532655 | Exceptions thrown in ISOLAR Importers |
| 532619 | Exception thrown on undoing changes done from Diff Merge Editor |
| 532507 | The short name does not get truncated if it has more than 128 characters, when it is applied using naming convention rule |
| 532504 | Excluded files are not persisted in preference page for ARXML Importer |
| 532230 | Null Pointer thrown on importing a new project |
| 531984 | System Extract feature does not extract all the ModeDeclaration and ModeTransition elements under ModeDeclarationGroup |
| 531983 | SystemExtract reorders ValueSpecifications under RecordValueSpecification which is not allowed |
| 531960 | EcuExtract should allow Variation Point configuration on SystemMapping and SwcToEcuMapping |
| 531958 | SystemExtract generates extraneous ports and delegation connections |
| 531880 | Performance issue in Diff merge Editor |
| 531878 | Performance issue in Diff merge EditorNull Pointer thrown on importing a new project |
| 531819 | Service needs editor not opened while using OpenWith Menu |
| 531816 | Add hyperlink throws Exception when Show All ContributionSet is selected in DextEditor |
| 531815 | NLP thrown on Create Service dialog in Ethernet Network page |
| 531810 | New VP Expression option not available in the System Editor Pages |
| 531797 | Auto assemble open ports doesn’t populate connection between compatible open ports |
| 531790 | Feedback points by RTE team on RIPS generation |
| 530348 | Compare Merge Editor of ISOLAR displays default values for attributes if value is not set |
| 524295 | McSupportData generation findings by ARa2l & users |
| 524048 | Static memories in ApplicationSwComponentType are processed for McSupportData generation |
| 522101 | Unmapped BSW Runnable does not show up in RTE Mapping editor for Splittable usecase |
| 519981 | Differences in assembly connections created via headless api compared to GUI |
| 516764 | Performance issue while mapping the system signal in SystemDataMapping editor |
| 511867 | Reference configured in properties view is lost on clicking save |
| 510139 | Default platform file imported should have the same autosar version as the project |
| 509887 | Differences in the auto signal mappings generated in UI and headless mode |
| 508185 | CompuMethod references inside PhysProps are not considered during Iterative Merge |
| 507658 | Constr_1288 implementation issue |
| 506270 | RTTM export to excel takes a considerable amount of time |
| 505331 | Bulk Fix dialog is not showing quick fix options to resolve validation errors |
| 504906 | On deleting an ISignalToIPduMapping through Intelligent Delete the IPduTiming |

| | |
|---|---|
| | inside the ISignalIPdu also gets deleted |
| 503732 | Issues in ECUExtract Service Port preference processing |
| 502058 | Exception logged from ISOLAR-A when ARElement is renamed in ARExplorer/AUTOSAR Example Editor |
| 500705 | UI Issue in display of results label in workflow Dashboard |
| 500404 | Target invocation exception thrown while executing Component Export after performing unsuccessful ASW Autogen |
| 499778 | ASW Autogen, Ecu Instance images are not getting displayed in ECUs section |
| 499131 | Auto Connection headless execution issues |
| 497372 | Exception on Undo in DEXT Editor Map page |
| 493626 | Exception returned on modifying arxml file and clicking save |
| 490578 | DEXT Editor does not update the table controls on adding a ContributionSet on a project with no Diagnostic Configuration |
| 487735 | Generic editor asks for closing other editor (opened) which is not related to object on which it is invoked |
| 486763 | Some editors do not refresh when operations are undone through the Configuration Logger |
| 485441 | PDEP_BaselineProfile file path needs to be corrected for latest Autosar version 19-11 |
| 485184 | Remove Single Reference Dialog button for disabled columns in DEXT Editor tables |
| 484585 | Unmapping PDU in Auto Ethernet Configuration Wizard is throwing an exception |
| 482090 | Issue in Component Export generation |
| 482068 | EcuExtract generates UUIDs by default in flatmap file |
| 481817 | Ethernet support changes in ISOLAR A for AR Version 4.5 |
| 481778 | Undo/redo in Variant Configuration Editor lead to deadlock |
| 481457 | Manual auto connection creates connector short names longer than 128 characters |
| 481072 | Composition Overview displays ports incorrectly |
| 481066 | Errors logged on clicking the AR Explorer if the Java Module Explorer view is open |
| 480872 | New parameter definition file for AR Version (4.5) has some changes leading to multicore validation error |
| 480515 | Issues in java action headless feature |
| 480508 | Ethernet Auto Generation throws exception on finish |
| 480415 | In ARXML Importer, update action on Component Prototype does not work as expected |
| 480404 | In ASW Auto Generate the interface type cannot be changed for some frames |
| 480392 | Diff Merge Editor goes into not responding state when overwrite was invoked for multiple ECUs |
| 480373 | Exceptions thrown on configuring elements in the DEXT Editor |
| 480305 | Configuration logger throws an exception on undoing an undone action in the live activity view |
| 480291 | Issues in RTTM Import for the customer project |
| 461236 | ISignalIPdus created in the System Editor are not reflected in the Available Pdus palette in the MultiplexedPdu section |

**Issues fixed in ISOLAR-A V11.0.1**

| Problem Numbers | Titles |
|---|---|
| 525349 | McSupportData generation for Connected ports in flatview |
| 524294 | McSupportData generation findings by ARa2l & users |
| 524049 | Static memories in ApplicationSwComponentType are processed for McSupportData generation |
| 521380 | Unmapped BSW Runnable does not show up in RTE Mapping editor for Splittable usecase |
| 518237 | Passthrough connector support in ECUExtract |
| 515586 | CompuMethod references inside PhysProps are not considered during Iterative |

| | |
|---|---|
| | Merge |
| 515483 | Differences in the auto signal mappings generated in UI and headless mode |
| 502994 | Autosar Base component changes for VRTE |
| 502743 | DataFilter values of Signals newly added to an existing PDU during iterative import are not considered during Diff Merge Auto Update |
| 502741 | During Diff Merge the SignalTriggeringRefConditionals referring to an ISignalGroup are ignored |
| 502734 | Fibex Importer does not set Data Constraints if the same CompuMethod is referred in more than one signal |
| 501457 | SwAddrMethod generation should be supported for VDPs & PDPs available under Internal Behavior |
| 500707 | UI Issue in display of results label in workflow Dashboard |
| 499624 | Provide a DBC Importer Extension Util to return ENUM literal value instead of Index value |
| 499557 | Generic editor does not serialize PersistencyFileProxy.ContentUri field |
| 499281 | Iterative LDF Import cannot be performed |
| 499280 | LDF Importer does not throw a warning for LDF files with unsupported version |
| 495713 | Project specific preference are not getting stored on Apply button click |
| 494886 | Support filter component option in CLI mode of AutoSignalMapping |
| 491880 | Init Values have to be supported by LDF Importer |
| 488945 | EcuPartition Containers are updated while reordering RTE Events in Entity To TaskMapping Page |
| 486198 | Support for INCLUDED-PDU and INCLUDED-SIGNAL in Fibex |
| 481758 | Show More option is not displayed for sender receiver to signal mappings in AR Explorer |
| 479779 | Manual connection doesn't support Passthrough connection |
| 469048 | ECUExtract files are registered in project specific variant file |

**Issues fixed in ISOLAR-A V11.0**

| Problem Numbers | Titles |
|---|---|
| 493603 | Iterative LDF Import cannot be performed |
| 484931 | Reuse newly created SwAddrMethods during EcuExtract generation |
| 482769 | SwAddrMethod generation for FlatMap should happen based on existing SwAddrMethods in interfaces |
| 482208 | Issue in Component Export generation |
| 482193 | EcuExtract generates UUIDs by default in flatmap file |
| 481810 | Improvements to DEXT Editor and ODX Importer for achieving the EndToEnd Diagnostic workflow |
| 481798 | DEXT Editor Enhancements requested by ETAS |
| 481779 | Undo/redo in Variant Configuration Editor lead to deadlock |
| 481737 | Ethernet support changes in ISOLAR A for AR Version 4.5 |
| 481460 | Manual auto connection creates connector short names longer than 128 characters |
| 481074 | Composition Overview displays ports incorrectly |
| 481068 | Errors logged on clicking the AR Explorer if the Java Module Explorer view is open |
| 480873 | New parameter definition file for AR Version (4.5) has some changes leading to multicore validation error |
| 480517 | Issues in java action headless feature |
| 480509 | Ethernet Auto Generation throws exception on finish |
| 480418 | In ARXML Importer, update action on Component Prototype does not work as expected |
| 480407 | In ASW Auto Generate the interface type cannot be changed for some frames |
| 480395 | Diff Merge Editor goes into not responding state when overwrite was invoked for multiple ECUs |
| 480377 | Exceptions thrown on configuring elements in the DEXT Editor |

| | |
|---|---|
| 480307 | Configuration logger throws an exception on undoing an undone action in the live activity view |
| 477773 | Issues in Rttm Import for the customer project |
| 473925 | Transmission mode timing properties are not populated in System editor side pane |
| 471309 | Invalid xml tags generated during EcuExtract generation |
| 464800 | Exception thrown on accessing the value(IntegerValueVariationPoint) of PostBuildVariantCriterionValue |
| 464479 | OK button in Component Creation dialog is getting enabled by default |
| 463738 | Invalid validation errors thrown for Assembly connector compatibility check |
| 463535 | NLP while executing RTA-BSW keeping the Generic editor open |
| 463471 | Issues in DEXT Editor Service Mapping page |
| 463460 | Exceptions thrown in DEXT Editor Event Mappings page |
| 462579 | Serialization properties not set for Signal Group during Classic to Adaptive conversion |
| 462016 | NLP thrown during Export table contents to Excel |
| 460546 | ODX V2.2 File having only Base Variant with OBD services only is not imported by the ODX to DEXT Importer |
| 459884 | Function definition of .c file generated through Component code frame varies with normal and split configuration |
| 459527 | UnMapped OperationInvokeEvents are not shown in UnMapped Entities table of RTE Mapping Editor |
| 459327 | The System editor's Properties pane shall show properties of a selection done by scrolling |
| 458034 | Ease feature enhancement for AutoConfigureComposition |
| 457869 | Classic to Adaptive conversion log issues |
| 457542 | Component code frame generates invalid code |
| 456443 | Drag and Drop from Palette is not working in PortMappings page of DEXT Editor |
| 456269 | Change in Signal Base Type is not shown as a difference in Iterative Merge |
| 448262 | Composition Overview Editor throws Exception |
| 447065 | Invalid package structure created in flatmap files during AdapterGeneration |
| 445001 | Someip Transformation support for Composite Datatype |
| 444988 | ODX V2.2 Importer does not import Services if no ECU Variant is present in ODX file |
| 443142 | Dext Editor : Stack Overflow Exception while Dragging and Dropping elements from Palette |
| 442874 | By default RTE Editor shows ExlusiveAreaImplMechanism as ALL_INTERRUPT_BLOCKING |
| 442863 | Exclusive Area from the BSW elements is not shown in the Exclusive Area configuration editor |
| 442859 | Adding ParameterAccess to RunnableEntities shows there are no ParameterDataPrototypes configured in the ParameterInterface |
| 442857 | Prerequiste for RTE Configuration dialog doesn't allow to click on finish |
| 442855 | Show in AR Explorer works most times only after clicking it the second time |
| 440356 | Problems Log consistency in iSolar A tool for Dext constraints |
| 440180 | 2019.2.0 Build hangs in AEEEPro Validation in Headless build when triggered with cdgb build |
| 439977 | "Unconnected" tag appended for flatinstancedescriptors even if datamapping is available |
| 439931 | AEEE-Pro validation is not executed in headless mode for a full build |
| 439893 | Images are not displayed in the Configuration Logger |
| 438639 | EcuExtract generated duplicate flatinstancedescriptor name |
| 434998 | Component Code frame generation does not consider all the Port API Options |
| 433237 | Component code frame does not work with splittable configuration |
| 419740 | When same  DBC file is imported twice there are differences observed in configuration |
| 417059 | Consistency issues in ISOLAR Importer invocation behavior |

### Issues fixed in ISOLAR-A V10.3.1

| Problem Numbers | Titles |
|---|---|
| 460760 | SecurityAccess and RoutineControl services are not displayed in the DiagnosticServiceSwMapping page |
| 460546 | ODX V2.2 File having only Base Variant with OBD services only is not imported by the ODX to DEXT Importer |
| 459528 | UnMapped OperationInvokeEvents are not shown in UnMapped Entities table of RTE Mapping Editor |
| 456706 | Drag and Drop from Palette is not working in PortMappings page of DEXT Editor |
| 454425 | Ecu partition data is not shown for splittable scenarios in RTE Mapping Editor |
| 454364 | System Data & Auto Signal Mapping Editor does not support the mapping of System signal to Variable Data Prototype |
| 454342 | Component Code frame generation does not consider all the Port API Options |
| 454341 | EcuExtract generated duplicate flatinstancedescriptor name |
| 454338 | "Unconnected" tag appended for flatinstancedescriptors even if datamapping is available |
| 453604 | Dext Editor : Provide Remove Mapping for Mapping Pages of DCM, DEM and FIM |
| 448624 | Invalid package structure created in flatmap files during AdapterGeneration |
| 447503 | Headless feature for ISOLAR-A validations |
| 444028 | VRTE related changes required for 2019.2.1 |
| 442340 | Dext Editor : Stack Overflow Exception while Dragging and Dropping elements from Palette |
| 440388 | System Editor side pane property tab UI changes |
| 439951 | Consistency issues in ISOLAR Importer invocation behavior |
| 439903 | Images are not displayed in the Configuration Logger |
| 439561 | Component code frame does not work with splittable configuration |
| 438949 | Dext Editor : Create and Edit Dialogs for DCM are not adding elements in Model after clicking OK |

### Issues fixed in ISOLAR-A V10.3

| Problem Numbers | Titles |
|---|---|
| 444988 | ODX V2.2 Importer does not import Services if no ECU Variant is present in ODX file |
| 447065 | Invalid package structure created in flatmap files during AdapterGeneration |
| 438917 | Creating Diagnostic Service through DEXT Editor does not create Diagnostic Service Class |
| 442545 | AEEE-Pro validation is not executed in headless mode for a full build |
| 440183 | In 2019.2.0 the build hangs in AEEEPro Validation when triggered with cdgb build in the headless mode |
| 436459 | Within a composition, unable to refer ServiceSwComponent in an SwComponentInstance in the properties view |
| 435659 | The FIM elements created via the palette are not getting reflected in the other FIM pages in Dext Editor |
| 435524 | Ignore out folder configuration dialog does not popup in RTE Mapping Editor |
| 435193 | Errors thrown on importing example projects |
| 435149 | Model Changes outside the DEXT Editor(Undo/Redo) does not refresh the editor |
| 434985 | Fix OSS findings for ISOLAR-A |
| 434690 | The palette is System Editor occupies too much space and needs to be optimized |
| 434630 | Issues in ISOLAR-A Linux Product (Debian 10.0) |
| 434536 | Some fields are incorrectly filled in the generated report adter ODX Import |
| 434452 | Variant Export feature doesn’t resolve the variants correctly for some |

| | |
|---|---|
| | configuration |
| 434446 | Performance issue: RTE generation takes more time in GUI than the command line for the same project |
| 434433 | Performance issue: EcuExtract takes more than expected time complete execution |
| 434432 | DEXT Editor Diff/Merge throws an exception and does not open for some scenarios |
| 434293 | Help option does not open up the contents in some dialogs and wizards |
| 434092 | ASW Auto Generate does not work as expected for a folder without .project file in the headless mode |
| 434086 | System Editor throws an exception when elements are mapped and attributes are edited |
| 434079 | Edit hyperlinks in Dext Editor throw exceptions when an certain element are selected on the table |
| 434072 | Dext Editor does not add/edit elements when there are no ARPackages in the project |
| 434052 | Exporting event to task mapping throws an exception in RTE Mapping Editor |
| 434048 | Rollback feature of Configuration Logger sporadically fails for some set of operation |
| 434039 | Undo does not work in the RTE Mapping Editor |
| 433964 | Configuration logger does not provide all required details for some operations |
| 433238 | Copying ARElement from one parent to other duplicates the UUID |
| 433198 | Autoconection does not generate PIMS(PortInterfaceMappingSet) for some connections |
| 431631 | Exception on opening SwcToEcuMapping Editor |
| 428963 | Mode switch example which is distributed with ISOLAR-A does not work, needs manual modifications |
| 426475 | Few FibexElementRefConditional are missing during ECUExtract generation |
| 425736 | Auto Connection feature Hanging issue |
| 416297 | Exceptions thrown on invoking ASW Auto Generation |
| 414790 | The ASWAutoGen commandline option returns an error when using the –otheropt file |
| 409834 | Invalid validation error thrown from ISOLAR-A validations for constraint constr_4052 |
| 406357 | During DBC Import, Base Type references is not correctly for ISignal when the Autosar Platform Types present in the project are split across multiple files |
| 403556 | If CompuMethods are not present in the existing project configuration then an iterative DBC import results in proxy references in SwDataDefProps |
| 403392 | ARXML Importer randomly throws an exception when an single external arxml file containing ECU Extract is loaded |
| 394433 | AutoCleanUp commandline feature shows error in arguments passed |
| 386505 | ISOLAR-A bamf options does not work just with ISOLAR import option |

**Issues fixed in ISOLAR-A V10.2.1**

| Problem Numbers | Titles |
|---|---|
| 419953 | RTE Editor issue-Ignore out folder configuration not working properly in splitable configuration |
| 409962 | DBC Importer throws an exception when all standard DataConstraints are available in the project |
| 406357 | During DBC Import,BaseType reference is not set correctly for ISignal when the Autosar Platform Types present in the project are split across multiple files |

| | |
|---|---|
| 406076 | RteCalibrationSupport value is not getting serialized in RTE Editor |
| 406051 | “Generate RTE code in generate phase” option not working if output dir is modified |
| 405871 | Isolar Specific conversion is not working for big arxml files(>200MB) |
| 404822 | Menu Contribution for DEXT Editor should not be available for VRTE adaptive studio |
| 403583 | Service Port issue in PortInCompositionInstanceRefTarget |
| 402395 | Adapter Generation Creates Invalid configurations |
| 402617 | ISOLAR does not serialize PositiveIntegerDataType values more than 2147483647 |
| 355699 | AATMarkerChangeListener performance improvements |
| 397404 | Constraints 1623,1624,1633 implemented for DEXT |

**Issues fixed in ISOLAR-A V10.2**

| Problem Numbers | Titles |
|---|---|
| 397906 | System Editor’s Ethernet page throws an exception on accessing the element properties page |
| 397844 | In ASW AutoGeneration preference page the labels for the UI fields are not resolved |
| 397841 | In DEXT Editor CurrentPowerTrainData table, an exception is thrown if a newly created DiagnosticDataElement is edited |
| 394492 | Use Manufacturing Extensions check box selection is reset on choosing the EcucValues file |
| 394129 | Composition Overview throws an exception on refresh & search |
| 393714 | Issues in the ISOLAR-A Linux Product |
| 393703 | E2EProtection Editor throws an exception when the System does not have a RootSwComposition |
| 393694 | Errors logged on opening help in the tool |
| 393639 | NvBlock Component Editor exception is thrown on mapping RPort to RAM block |
| 393626 | Exceptions thrown on configuring elements in Variant Overview |
| 393520 | Option to allow service ports in SwCompositionType does not behave consistently in Composition Editor |
| 393486 | Exception thrown on invoking ASW Auto Generation when there are no frames |
| 393465 | The side panel in the System Editor is not updated when the elements is deleted |
| 393459 | Exceptions thrown on invoking actions in the System Editor |
| 393448 | Generate RTE option in RTTM Editor does not generate the RteGeneration container |
| 393433 | In DEXT Editor adding and deleting identifier services does not update the editor table |
| 393422 | DEXT Editor does not create service tables and sessions |
| 391101 | ARXML Import does not import file from workspace loaded project |
| 382582 | Empty ARPackages are created during Fibex Import. |
| 371000 | LDF Import does not work for Signals that have no subscribers. |
| 361297 | Splitting elements to new file creates duplicate elements. |
| 360262 | Proxy reference created while generating iterative ECUExtract if ServiceSwComponent is involved |
| 359593 | Data is not loaded in SWC To ECU Mapping editor when editor is opened for the first time. |
| 358488 | AdapterGeneration does not work if no EcucParamdefinition available under project. |
| 357521 | Context Delete and Key Delete behaves incorrectly in System editor |

| | |
|---|---|
| | Signal overview page. |
| 357467 | Iterative autogenerate does not update SwcToEcuMapping references when updating the same frames iteratively. |
| 357253 | Errors logged in the ErrorLog, while accessing help contents in ISOLAR-A. |
| 356534 | Error thrown while using EASE API Auto clean up from ISOLAR-Utils. |
| 356311 | EcuExtract communication extraction does not extract SocketConnectionBundle |
| 352743 | Composition editor name is renamed to <filename>.arxml after ASW auto genenraion. |
| 352090 | PlatformTypes of older PackageStructure are not recognised by the Legacy Importers and are duplicated during Import. |
| 350123 | If the BA_Attribute VFrameFormat is not defined for a message then DBC Import does not import anything. |
| 349568 | Right click on the element of the found references works only after a right-click is done on the project first. |
| 349564 | Description view icon is not coming in VRTE adaptive studio. |
| 349384 | SwcToEcuMapping referring to a ServiceSoftwareComponent in Flatview needs to be persisted on iterative ECUExtract. |
| 349333 | StackOverflow Error when instance ref dialog is opened with cyclic composition configuration |
| 349196 | Generic Editor validates feature map entry as float always. |
| 349030 | ISOLAR product took more time to launch the tool. |
| 349026 | BYTE-ORDER column value not displayed in system editor signal page. |
| 349024 | An NLP is thrown while trying to open BSW elements in Generic editor. |
| 348999 | In ISOLAR-A workflow, starting a new custom workflow loads the last executed workflow. |
| 348840 | Composition Editor is not showing open ports in Overview page. |
| 348533 | Iterative Auto Generate ASW is not invoked correctly. |
| 347537 | Reset composition issue in autoconfigure composition. |
| 346019 | Component Code Frame doesn't work for Customized script. |
| 344997 | Selecting Hierarchy view in Variant Overview throws an exception. |
| 344672 | Fibex Import does not fill the value for CycleRepetition. |
| 341350 | Select/Create SwComponentType action in workflow creates a Composition instead of a Component. |
| 337484 | An internal error occurred "Loading EMF Validation Constraints". and Framework event error during PRP Project Import in headless mode. |
| 337334 | Executing script with absolute path in ISOLAR-A Script Library is not possible. |
| 328826 | Comsignal mapped to client server call and return signal is not displayed in the system data mapping editor. |
| 319816 | Opening Ecu Partition editor is slow for large projects. |
| 304197 | Align RTE Editor does not consider proxy elements with EcucModuleDef Destination Type. |
| 303611 | DBC Import does not import anything if VFrameFormat is defined in the DBC file and not used for any BO_Message. |
| 300051 | EcuExtract exits abruptly without any error message if dataMapping doesn't refer to any valid signal. |
| 284872 | Generic Editor not opened from the problems log when the short name is invalid and contains a "/". |
| 165427 | Memory overshoots for big Compositions - Composition Overview. |
| 100351 | No visualisation of LongName and Desc for SwSystemconst. |

**Issues fixed in ISOLAR-A V10.1.1**

| Problem Numbers | Titles |
|---|---|

| | |
|---|---|
| 358520 | AdapterGeneration does not work if no EcucParamDefinition available under project. |
| 358171 | Iterative AutoGenerate does not update SwcToEcuMapping when updating the same frames iteratively. |
| 357257 | Errors logged in the ErrorLog, while accessing help contents of ISOLAR-A. |
| 352091 | BaseTypes of older Platform PackageStructure are not recognized by the Legacy Importers and are duplicated during Import. |
| 350428 | If the BA_Attribute VFrameFormat is not defined for a message then DBC Import does not import anything. |
| 349510 | An error. “Loading EMF Validation Constraints” is thrown on importing a project in headless mode. |
| 349389 | SwcToEcuMapping referring to a ServiceSoftwareComponent in FlatView needs to be persisted on iterative ECUExtract. |
| 349032 | ISOLAR product takes more time to launch the tool. |
| 348972 | Iterative Auto Generate ASW is not invoked correctly. |
| 348372 | ISOLAR-A: validate EASE 0.6.0 package. |
| 347174 | Fibex Import does not fill the value for CycleRepetition. |
| 347173 | Selecting Hierarchy view in Variant Overview throws an exception. |
| 347096 | Composition Editor is not showing open ports in Overview page. |
| 346021 | Component Code Frame doesn’t work for Customized Script. |
| 345675 | Generic Editor validates feature map entry as float always. |
| 345535 | BYTE-ORDER column value not displayed in system editor signal page. |
| 345450 | Consider fastest periodicity value across different runnables by different timing events. |
| 341382 | NLP is thrown while trying to open BSW elements in Generic editor. |
| 341357 | Select/Create SwComponentType action in workflow creates Composition instead of a Component. |
| 340960 | Reset composition issue in autoconfigure composition. |
| 339977 | Issues while configuring Compu method in Data Dictionary Editor. |
| 339173 | Handling of FlatInstanceDescriptors for R-Ports with data mapping in ECU Extract. |
| 199722 | SwRefreshTiming creation should be optional. |

**Issues fixed in ISOLAR-A V10.1**

| Problem Numbers | Titles |
|---|---|
| 338930 | Graphical System overview is opening on wrong element of the Project. |
| 338486 | Remove the xtext.ui.shared dependent plugins from headless feature. |
| 337017 | IndexOutOfBoundsException is thrown on clicking signal info in System Overview. |
| 336952 | EASE API help for Component Code frame does not display the required help information. |
| 336783 | Exception thrown from Variant Configuration editor on clicking on Add Buttons. |
| 336779 | Buttons in the Composition Editor disappear when toggling from Matrix to Grid view. |
| 336551 | Exceptions logged during EASE script execution. |
| 336515 | ASW AutoGenerate throws runtime exception when invoked on an ECU with no connectors. |
| 336318 | On double click on the abstraction folder it is not getting expanded in AR Explorer. |
| 336306 | Option to open NvBlockComponent editor is incorrectly provided for all SwcComponents. |
| 336298 | E2E editor overview table throws exception on entering String value in DataId column. |
| 336293 | Project combo box in Variant Overview does not refresh if projects are removed or added. |

| | |
|---|---|
| 336288 | Issue in delete row functionality of Auto Configure Composition dialog. |
| 336243 | Tool goes into Not Responding state when Autosar Model Update is run duing System Editor configuration. |
| 336203 | AutoSignalMapping creates invalid mappings if there are signal groups. |
| 335691 | Option to import configuration to ignore arxml files in RTE Editor does not work as expected. |
| 333391 | Issue while importing DBC & Fibex files. |
| 325631 | Exception thrown while opening table pages in Adaptive Generic editor. |
| 321669 | CompuMethod category is shown wrongly in Fibex Importer. |
| 305140 | Project containing _src folder with RTE Configuration not loaded in RTE Editor. |
| 301782 | Issue while launching quickfix from problems log. |
| 300452 | Rttm Export option not working in BAMF and commandline environment. |
| 300338 | Bsw editor tree selection resets when any attribute modification is done properties section. |
| 299897 | Relative path needs to be supported for script location parameter in Autosar Model Update feature. |
| 299397 | RTE Generation wizard should persist the options. |
| 298167 | Select/Create Ecu Extract Action in Workflow is not working. |
| 296438 | DBC Importer creates all ECUs irrespective of selection if Finish is clicked on ECU selection page. |
| 296319 | LDF Iterative Merge is enabled only when the Existing ECU is selected explicitly from the ECU Name combo box. |
| 288602 | AutoSignalMapping do not set ContextComponentRefs for specific scenario. |
| 288435 | AutoSignalMapping do not set ContextComponentRefs if contents are split across file. |
| 287148 | Port configuration not generated when new TCP/Udp Address created in System Editor. |
| 287123 | Error thrown on opening RTE Editor when parameter definition is not configured. |
| 286739 | Performance Issue in System Data Mapping Editor. |
| 284845 | Ctrl+C option does not work in ISOLAR-A Editors. |
| 284590 | Networkendpoints not shown properly in Ethernet Connection Page. |
| 284264 | warning messages as Invalid preference category path for Autosar. |
| 284182 | Issues and UI Inconsistencies in System editor SOMEIP Configuration. |
| 283962 | Issues in platform types & CanFd handling in Importers. |
| 283872 | ISOLAR-A example projects throws validation errors. |
| 283856 | Issues in Generic Editor and AR Explorer related to Adaptive AUTOSAR support. |
| 283822 | Issues in validation constraints ASW4X_SYS_0015 and ASW421_IF_0011. |
| 283819 | Issues in System editor Ethernet network page. |
| 283818 | Issues in signal search and layout in System Graphical Overview. |
| 283817 | Issues in the preference of User Defined Naming Convention. |
| 283816 | Exceptions thrown on invocation of RTTM Editor. |
| 283815 | Update of help document and fixes for help invocation. |
| 283814 | Issues in Auto Generation of Runnable. |
| 283813 | Issues in Auto Generation of Composition. |
| 276334 | Error while deleting array datatype. |
| 273270 | In Component prototype instantiation dialog check box selection is not working as expected, when sort is used. |
| 249367 | NmPdus added during iterative import are not recognised by DBC Iterative Merge. |

**Issues fixed in ISOLAR-A V10.0.2**

| Problem | Titles |
|---|---|

| Numbers | |
|---|---|
| 320195 | Variant Configuration Editor throws an exception when opened on an ARPackage. |
| 319926 | SystemExtract creates an Empty project without any configurations. |
| 315464 | Data elements of ArrayType with size 8 should be allowed to mapped to simple signal in naming rules. |
| 306517 | The RTE Configuration are not loaded from _src or _out folder in RTE Editor. |

**Issues fixed in ISOLAR-A V10.0.1**

| Problem Numbers | Titles |
|---|---|
| 300568 | Relative path needs to be supported for script location parameter in Autosar Model Update feature. |
| 300453 | RTTM Export option not working in BAMF and command line environment. |
| 299876 | NmPdus added during iterative import are not recognized by DBC Iterative Merge. |
| 299399 | RTE Generation wizard should persist the options. |
| 296434 | New AR Element creation dialog issue. |
| 296285 | System editor-Exception occurs on click PDUToFrameMapping and variation point disappears. |
| 296278 | DBC Importer creates all ECUs irrespective of selection if Finish is clicked on ECU selection page. |
| 296272 | Refresh Issue in RTE Error Correction Page. |
| 296261 | Incorrect Error Message Shown in Composition Editor. |
| 295755 | Performance improvement in Variant Configuration Editor. |
| 295189 | RTE Editor should not consider out folder during the configuration. |
| 293292 | Exception thrown during component export. |
| 293158 | Defect fix for Issues in DataDictionary Editor's compu method page. |
| 293146 | Signals not created for ISignalIPdus referred in MUX tags in Fibex. |
| 290008 | Artop provided splittable api enhancement. |
| 287215 | Performance improvement in System Data Mapping Editor. |
| 282638 | Option to select Port in Headless mode. |
| 289666 | The select project dialog prompt displays DBC in the title area irrespective of the importer invoked. |
| 287507 | Example plugin needs to be updated for latest platform types. |
| 287491 | ARXML Importer does not display the File Comparison results correctly if there are multiple Root ARPackages. |
| 282348 | Invoking DBC importer from File->Import should behave the same was as invoked from Toolbar. |
| 234334 | Empty Frames should not be created for FlowControl and DataPdus during DBC Import. |
| 280849 | Unified Preference option support for both RTE Contract and Generation Phase. |

**Issues fixed in ISOLAR-A V10.0**

| Problem Numbers | Titles |
|---|---|
| 288436 | AutoSignalMapping do not set ContextComponentRefs if contents are split across files. |
| 287150 | Port configuration not generated when new TCP/Udp Address created in System Editor. |
| 287126 | Error thrown on opening RTE Editor when parameter definition is not Configured. |
| 286091 | Fix OSS violations for ISOLAR-A 2018.1 release. |

| | |
|---|---|
| 284635 | Warning messages for Autosar components. |
| 284591 | Networkendpoints not shown properly in Ethernet Connection Page. |
| 284185 | Issues and UI Inconsistencies in System editor SOMEIP Configuration. |
| 283964 | Issues in platform types & CanFd handling in Importers. |
| 283961 | RTE request to change ECUExtract behavior for SignalGroups configured with Transformers. |
| 283959 | ISOLAR-A example projects throws validation errors. |
| 283943 | Version Migration ignores the UserDefinedIPdus when migrating from 3.2.2 to AR 4.2.X. |
| 283941 | Issues in Generic Editor and AR Explorer related to Adaptive AUTOSAR Support. |
| 283938 | Issues in validation constraints ASW4X_SYS_0015 and ASW421_IF_0011. |
| 283934 | Issues in System editor Ethernet network page. |
| 283929 | Issues in signal search and layout in System Graphical Overview. |
| 283924 | Issues in the preference of User Defined Naming Convention. |
| 283922 | Exceptions thrown on invocation of RTTM Editor. |
| 283921 | Update of help document and fixes for help invocation. |
| 283919 | Issues in Auto Generation of Composition. |
| 283894 | Issues in Auto Generation of Runnable. |
| 281319 | Version Migration ignores the UserDefinedIPdus when migrating from 3.2.2 to AR 4.2.X. |
| 278237 | ASW4X_SYS_0015 Validation should consider PackingByteOrder for calculating overlap. |
| 276824 | BaseTypes are duplicated after DBC Import. |
| 276101 | Unconnected is not appended for the flatInstnaceDescriptor generated for few open DataElements. |
| 275224 | Not able to edit the Core id in Ecu Partition editor. |
| 274255 | Two or more Functions with the name and different Timing Period throws error in RTTM Import. |
| 273932 | Bulk export issues in RTE Editor. |
| 273267 | Enum attributes shown values even if not configured in RTE Editor. |
| 273265 | System editor issues on Show-in & find reference. |
| 273215 | During iterative import CompuMethods are randomly written to different files instead of existing file. |
| 271988 | Issue with Data Mapping Editor + Persist table state feature. |
| 271353 | BCT Search view Context menu shows options for opening ISOLAR Editors. |
| 270924 | BSW Container Parameters are not considered in the RTE Editor. |
| 269302 | Usability issues in ScriptLibrary. |
| 268150 | Variant Config Editor: Remove Reference is not working. |
| 267127 | Issue In Component Code Frame. |
| 265939 | ETAS license check - Release license only when tool is closed. |
| 265542 | Class cast exception thrown during AutoSignalMapping. |
| 265356 | Issues in SystemExtract. |
| 263150 | Sphinx throws NegativeArraySizeException during model reloading of few ARXML files. |
| 262401 | System editor Work flow actions for Connectors and Controllers not working |
| 262394 | Support of INF & NAN for ParamDef float values in Generic Editor. |
| 262075 | Component Code frame generates wrong memory map section. |
| 261990 | PhysProps and Units should be considered by DiffMerge rules. |
| 260865 | Duplicate controls getting created for LimitValueVariationPoint in generic editor. |
| 260628 | Context menu options for Graphical Editors acquiring editing domain lock. |
| 260621 | In the generic editor some instance reference fields are not available. |

| | |
|---|---|
| 260554 | Iterative merge of DBC should consider TransmissionModeCondition for Signals which are related to the ECU being imported. |
| 260357 | Installer does not claim to install correct version. |
| 260084 | Some AR elements of Autosar 4.3 missing in AR Explorer. |
| 260075 | RTE Editor not shown RTE Generation container after close and open the Project. |
| 259913 | Issues in ISOLAR-A CLI AutoConnection when split file option is used for MIC projects. |
| 259299 | CanTpConfig is not extracted in SystemExtract on selecting "Extract only for selected ECU”. |
| 259217 | Import filter is not working as expected for RTE Generation |
| 257313 | Ecu Extract generates invalid data mapping due to which duplicate RTE API is generated. |
| 257295 | Issue in Intelligent Delete when the same element is selected for deletion in the AR Explorer. |
| 257292 | Component Code Frame Issue when custom templates are used. |
| 257189 | Creation of multiple Package Path is not working in AR Element/ File Creation Wizard. |
| 255287 | Stackoverflow when running CodeGen. |
| 254626 | LDF Importer throws NLP when browse button is used to select a file from the project. |
| 254363 | DBC Importer throws error for ISignalGroups present in the DBC file that are unrelated to the ECU. |
| 254179 | DeadLock because of org.eclipse.sphinx.emf.internal.resource.ResourceProblemMarkerService. |
| 253733 | Issues in System Graphical Overview. |
| 253675 | Elements appear multiple times in ISOLAR-A. |
| 253357 | Report is not generated for DBC Import. |
| 253201 | ECUExtract abruptly aborts for multiple dataMapping configured for same PortPrototype. |
| 253106 | ARXML Importer throws ArrayIndexOutOfBounds exception on clicking Browse button. |
| 252558 | ARXML Importer displays extraneous differences when an ECU Extract is imported from FileSystem. |
| 251630 | Errors logged in the error log on right click of an AR Package in the Ar Explorer. |
| 251348 | SenderRecieverToCompositeMappings are not generated in AutoSignalMapping. |
| 251141 | Cut Action is triggering Intelligent Delete Dialog. |
| 251132 | ECU Extract takes lot of time for the first time execution. |
| 250741 | In customizable workflow Configure BSW Action creates two actions. |
| 250737 | Unable to create child elements under "documentation block" in ARExplorer |
| 250724 | Issues in ISOLAR-A Scripting. |
| 250717 | User defined naming convention creates invalid short names |
| 250622 | Issues in AutoSignalMapping. |
| 250473 | Filtering new project types throws an "Unable to create resource" error. |
| 250026 | In NAT table the reordered column state is not maintained when column filter is cleared. |
| 249957 | ISOLAR AB RC1 crashed during the first launch in old workspace. |
| 249954 | OAW console is not showing error message in AB3.0. |
| 247695 | Error entry in error log during ECU.WorX and EWX-ALM September Sprint Startup. |
| 238212 | BSW Editor does not show any content after external changes. |
| 238056 | NLP occurs when applying Quick Fix. |
| 206545 | Creation of Autosar Project is duplicated. |

**Issues fixed in ISOLAR-A V9.4.1**

| Problem Numbers | Titles |
|---|---|
| 281319 | Version Migration ignores the UserDefinedIPdus when migrating from 3.2.2 to AR 4.2.X. |
| 278237 | ASW4X_SYS_0015 Validation should consider PackingByteOrder for calculating overlap. |
| 276824 | BaseTypes are duplicated after DBC Import. |
| 276101 | Unconnected is not appended for the flatInstnaceDescriptor generated for few open DataElements. |
| 275224 | Not able to edit the Core id in Ecu Partition editor. |
| 273265 | System editor issues on Show-in & find reference. |
| 273215 | During iterative import CompuMethods are randomly written to different files instead of existing file. |
| 271353 | BCT Search view Context menu shows options for opening ISOLAR Editors. |
| 270924 | BSW Container Parameters are not considered in the RTE Editor. |
| 269302 | Usability issues in ScriptLibrary. |
| 268150 | Variant Config Editor: Remove Reference is not working. |
| 267127 | Issue In Component Code Frame. |
| 265939 | ETAS license check - Release license only when tool is closed. |
| 265542 | Class cast exception thrown during AutoSignalMapping. |
| 265356 | Issues in SystemExtract. |
| 263150 | Sphinx throws NegativeArraySizeException during model reloading of few ARXML files. |
| 262401 | System editor Work flow actions for Connectors and Controllers not working. |
| 262394 | Support of INF & NAN for ParamDef float values in Generic Editor. |
| 262075 | Component Code frame generates wrong memory map section. |
| 261990 | PhysProps and Units should be considered by DiffMerge rules. |
| 260865 | Duplicate controls getting created for LimitValueVariationPoint in generic editor. |
| 260628 | Context menu options for Graphical Editors acquiring editing domain lock. |
| 260621 | In the generic editor some instance reference fields are not available. |
| 260554 | Iterative merge of DBC should consider TransmissionModeCondition for Signals which are related to the ECU being imported. |
| 260357 | Installer does not claim to install correct version. |
| 260084 | Some AR elements of Autosar 4.3 missing in AR Explorer. |
| 260075 | RTE Editor not shown RTE Generation container after close and |

| | |
|---|---|
| | open the Project. |
| 259913 | Issues in ISOLAR-A CLI AutoConnection when split file option is used for MIC projects. |
| 259299 | CanTpConfig is not extracted in SystemExtract on selecting "Extract only for selected ECU”. |
| 259217 | Import filter is not working as expected for RTE Generation. |
| 257313 | Ecu Extract generates invalid data mapping due to which duplicate RTE API is generated. |
| 257295 | Issue in Intelligent Delete when the same element is selected for deletion in the AR Explorer. |
| 257292 | Component Code Frame Issue when custom templates are used. |
| 257189 | Creation of multiple Package Path is not working in AR Element/ File Creation Wizard. |
| 255287 | Stackoverflow when running CodeGen. |
| 254626 | LDF Importer throws NLP when browse button is used to select a file from the project. |
| 254363 | DBC Importer throws error for ISignalGroups present in the DBC file that are unrelated to the ECU. |
| 254179 | DeadLock because of org.eclipse.sphinx.emf.internal.resource.ResourceProblemMarkerService. |
| 253733 | Issues in System Graphical Overview. |
| 253675 | Elements appear multiple times in ISOLAR-A. |
| 253357 | Report is not generated for DBC Import. |
| 253201 | ECUExtract abruptly aborts for multiple dataMapping configured for same PortPrototype. |
| 253106 | ARXML Importer throws ArrayIndexOutOfBounds exception on clicking Browse button. |
| 252558 | ARXML Importer displays extraneous differences when an ECU Extract is imported from FileSystem. |
| 251630 | Errors logged in the error log on right click of an AR Package in the Ar Explorer |
| 251348 | SenderRecieverToCompositeMappings are not generated in AutoSignalMapping |
| 251141 | Cut Action is triggering Intelligent Delete Dialog. |
| 251132 | ECU Extract takes lot of time for the first time execution. |
| 250741 | In customizable workflow Configure BSW Action creates two actions. |
| 250737 | Unable to create child elements under "documentation block" in ARExplorer |
| 250724 | Issues in ISOLAR-A Scripting. |

| | |
|---|---|
| 250717 | User defined naming convention creates invalid short names. |
| 250622 | Issues in AutoSignalMapping. |
| 250473 | Filtering new project types throws an "Unable to create resource" error. |
| 250026 | In NAT table the reordered column state is not maintained when column filter is cleared. |
| 249957 | ISOLAR AB RC1 crashed during the first launch in old workspace. |
| 249954 | OAW console is not showing error message in AB3.0. |
| 247695 | Error entry in error log during ECU.WorX and EWX-ALM September Sprint startup. |
| 238212 | BSW Editor does not show any content after external changes. |
| 238056 | NLP occurs when applying Quick Fix. |
| 206545 | Creation of Autosar Project is duplicated. |

### Issues fixed in ISOLAR-A V9.4

| Problem Numbers | Titles |
|---|---|
| 253201 | ECUExtract abruptly aborts for multiple dataMapping configured for same PortPrototype |
| 253106 | ARXML Importer throws ArrayIndexOutOfBounds exception on clicking Browse button |
| 251764 | Deadlock during migration of project, while the project import is in progress |
| 251348 | SenderRecieverToCompositeMappings are not generated in AutoSignalMapping |
| 251141 | Cut Action is triggering Intelligent Delete Dialog |
| 251132 | ECU Extract takes lot of time for the first time execution |
| 250757 | Error message logged on launch of AEEE-Pro |
| 250741 | In customizable workflow Configure BSW Action creates two actions |
| 250724 | Issues in ISOLAR-A Scripting |
| 250719 | Unable to create child elements under “documentation block” in ARExplorer |
| 250717 | User defined naming convention creates invalid short names |
| 250622 | Issues in AutosSignalMapping |
| 250607 | Issues in Composition Editor |
| 250603 | NAT table persistence Issues |
| 250584 | Issues in Generic Editor while handling validation errors |
| 250483 | Issues in Intelligent Delete |
| 250473 | Filtering new project types throws an “Unable to create resource” error |
| 250432 | Issues in Graphical System Overview |
| 250431 | Open Editor context menu doesn’t work if already there is a graphical editor open for that element |

| | |
|---|---|
| 250427 | Contributor cannot be created is logged in the error log on opening System Overview Editor |
| 250311 | Issues in Report Generation |
| 250278 | CSV file report generated by DBC iterative merge is empty |
| 250235 | Preference file is not processed by AutoConnection feature when invoked through EASE scripting |
| 250012 | ARXML Importer invocation is not consistent |
| 249734 | RTTM Editor closes abruptly |
| 249542 | Job found still running after platform shutdown during the headless execution |
| 249530 | After registering PlatformType file , BaseTypes are not linked to ISignal due to File Loading issue for MIC projects |
| 249508 | System editor deadlock issue during signal creation |
| 248063 | ClassNotFoundException: autosar40.system.fibex.fibex4ethernet.ethernetcommunication cannot be found by com.bosch.autosartool.asw.validation4x.bworx_1.0.0.20170926180518968 |
| 246803 | AExplorer: Preference for longname and description is handled opposite to each other |
| 245928 | File Registration issue in System editor |
| 245809 | Exception while opening Diff Merge Editor |
| 245395 | ModelEditorInputSynchronizer to be tweaked to avoid ClassCastException in ISOLAR editors |
| 245244 | Issues in Composition Editor |
| 245211 | Listener added in ModelEditorInputSynchronizer to be disposed for ARTOP example editor |
| 244759 | Class cast exception thrown on invoking ODX Importer |
| 244683 | Provide option to clear search text in Diff Merge Editor |
| 244430 | org.eclipse.core.internal.resources.ResourceException: on opening of closed project |
| 243960 | AutoConnection generating connection with duplicate shortname if name exceeds 128 charater limit |
| 243477 | Context menu options needs to be disabled instead of showing the message |
| 243278 | Fix to support changes required from isolar for issues : 238100 |
| 241965 | Filtering of values results in java.lang.IndexOutOfBoundsException |
| 240194 | Missing white spaces for optional Arguments in EASE scripting in EcuExtract |
| 240054 | Bulk view is buggy |
| 239094 | System editor issue during signal creation |
| 238944 | AdapterGeneration generated EcuExtract System has a invalid ECUExtract version tag |
| 238460 | DBC Diff/Merge rules for PDU update writes the merged PDUs into wrong package and also creates proxy reference in TransmissionModeCondition |

| | |
|---|---|
| 238251 | Find References does not show the name in Search view |
| 238060 | Behavior is different when clicking finish button on first page and on different pages |
| 237850 | BaseTypes are not linked to ISignal due to File Loading Issue for BlueWorx projects |
| 236907 | RTE Editor filter not working in Unmapped entities section |
| 236764 | RTE Editor freezes during configuration |
| 236762 | Composition editor : Compute variants does not remove Variation point from connectors |
| 236346 | Number format exception is thrown in ASW4X_DT_0032 |
| 235503 | ClassNotFoundException: com.bosch.autosartool.asw.validation422.datatype.ASW422_DT_0052 found in EcuWorx_ALM |
| 234042 | Composition editor : Compute variants does not remove Variation point from connectors |
| 233423 | ECUExtract doesn't consider other option file when invoked via EASE |
| 232266 | Resolve issues arising from the review of RTA-BSW 3.0 Plugin |
| 231292 | org.eclipse.sphinx.emf.workspace.patch deadlocks ECU.WorXs |
| 228982 | Quick Fix throws Exception after running for ShortName validation |
| 227830 | Exceptions thrown during SystemExtract |
| 219018 | ISOLAR-A 9.3 beta (Not Responding) after copy paste an ARXML into the project |
| 218802 | "Component Code Frame" dialog (GUI) is entering into not responding state |
| 218801 | "Auto connection" dialog (GUI) is entering into not responding state for bigger configuration |
| 211677 | PRPort is not handled for Assembly and Delegation Connector in Composition Editor |
| 211663 | AutosarModelUpdate freezes ISOLAR-A tool on multiple execution |
| 211409 | Log path was ignored for Adapter Generation Headless |
| 211352 | Copy/Paste of ARElement leads to duplicate UUID |
| 211041 | Performance issue in DiffMerge view on overwrite at system level [EcuExtract and DBC Importer] |
| 209889 | StartPosition value of PduToFrameMapping should be changed based on the PackingByteOrder of the Frame |
| 209349 | RTE Editor - Could not map ModeSwitchEvent in callers context |
| 208917 | Issues in Customizable Workflow |
| 205426 | Exception thrown on deleting connectors in Composition Editor |
| 204971 | Project entry is duplicated in ARExplorer whenever project is imported from RTC |
| 201119 | Stackover flow message displayed and workbench has to be closed while |

| | |
|---|---|
| | using Ecu Extract |
| 196713 | Change the usage of getLocationURI in ISOLAR components |
| 196268 | In bamf parameters should be used for taking inputs instead of InputData |
| 196250 | Files generated from other bamf actions(before ECUExtract action) are not considered by ECUExtract bamf action |
| 196195 | From AR 4.2 for IntervalType INFINITE is not valid |
| 195297 | ClassCastException from AATValidationStatusFactory |
| 193551 | The sphinx patch ignores copied files |
| 191863 | Using Existing Communication Description option is selected during System Extract duplicate values are appended to InitValue randomly. |
| 190105 | Correction of Typos in Scripting APIs of ISOLAR-A |
| 189304 | External Files (preference file) are not getting loaded into the bamf actions |
| 166278 | DBC Importer throws Error if Node with name Vector_XXX is present in DBC file |

### Issues fixed in ISOLAR-A V9.3.1

| Problem Numbers | Titles |
|---|---|
| 228398 | ISOLAR-A Handling of OSS Issues |
| 226372 | Increment ISOLAR-A feature versions for 2017.1.1 service release |
| 211409 | Log path was ignored for Adapter Generation Headless |
| 211352 | Copy/Paste of ARElement leads to duplicate UUID |
| 211041 | Performance issue in DiffMerge view on overwrite at system level [EcuExtract and DBC Importer] |
| 209889 | StartPosition value of PduToFrameMapping should be changed based on the PackingByteOrder of the Frame |
| 209570 | Handling of BindingTime in variation point aggregation |
| 209477 | J1939Requestable attribute should be set to True in CanFrameTriggerings for all RQST messages |
| 209349 | RTE Editor - Could not map ModeSwitchEvent in callers context |
| 208917 | Issues in Customizable Workflow |
| 207966 | Register *.dbc, *.ldf, *.oxd files as MIME type text/plain |
| 207460 | Moving layout related classes to common plugin in graphical component |
| 205426 | Exception thrown on deleting connectors in Composition Editor |
| 204971 | Project entry is duplicated in ARExplorer whenever project is imported from RTC |
| 203342 | "Unconnected_" should not be appended in FlatInstanceDescriptor if Port has dataMapping configured |
| 196713 | Change the usage of getLocationURI in ISOLAR components |
| 196268 | In bamf parameters should be used for taking inputs instead of InputData |

| | |
|---|---|
| 196250 | Files generated from other bamf actions(before ECUExtract action) are not considered by ECUExtract bamf action |
| 193857 | Com signal should be populated irrespective of whether com module is mapped to an ecucValueCollection |
| 189304 | External Files (preference file) are not getting loaded into the bamf actions |

**Issues fixed in ISOLAR-A V9.3**

| Problem Numbers | Titles |
|---|---|
| 204888 | Hanlding OSS Violations - ISOLAR-A |
| 204581 | If new cluster is given in the DBC Importer wizard then none of the ECUs present in the project are displayed |
| 204083 | System editor throws exception if SoAdConfig not created for Ethernet channel |
| 203525 | Resource exception occurred during creating of Autosar project |
| 203187 | ODX Importer scripts to handle DcmDspDataSize and DcmDspDataType based on BitLength ( ASR-489 ) |
| 203006 | Issue in PostBuild Variant filter |
| 202525 | Issue in Variant Configuration Editor |
| 202498 | Compu Methods not considered for iterative development during DBC Importer |
| 202071 | Issues in RTE Editor |
| 202024 | Composition Editor: Exception on splitting elements into a new file |
| 201923 | Exceptions thrown on invoking Quick Fix for Validations |
| 201896 | Issues in System Editor |
| 201889 | Invalid configuration generated on System Extract |
| 201886 | Issues in Customizable Workflow |
| 201860 | DBC Importer Issue: Exception on invocation |
| 200618 | Variant resolver for Ecu Extract: Deadlock during Adapter generation execution |
| 199944 | Issue in AutoConnect when Naming rules with Compatability check is used. |
| 199091 | Port name length option in Composition overview editor changes only input (receiver) ports and not the output (Sender). |
| 198511 | Unable to remove erroneous SWC2ECU mapping from System Extract. |
| 198309 | Ports with duplicate short name created in Delegate Open Ports feature |
| 197861 | Even though CompuMethod are not created .. Validation validates for Limits which is wrong behavior and Usability Issues for Merging Multiple Validations into one |
| 197157 | split API to be considered while loading ecuc |
| 196664 | RTE Editor issue during mapping of Event in splittable configuration |
| 195866 | Adapter generator does not allow renaming runnables and port names |
| 194631 | Copy/Past of elements in AR Explorer lead to duplicate UUID |
| 191975 | J1939 ACK and RQST Messages should be handled specifically only if ProtocolType of the DBC file is J1939 |
| 191248 | Implementation of validation constr_4036 is incorrect for BswModuleDescription.providedEntry.callType |
| 189789 | When DataConstraint preference is set the UUID should not be duplicated for the additional DataTypes created |
| 189116 | EOC Editor - Unhandled event loop exception |
| 189059 | System validation issue in Start position for Signal group mapping |
| 188706 | Memory leak issue in Breadcrumb |
| 188690 | remove "show as list / tree" icon from the Search Results View of |
| 187499 | Unify HSFSHEET and XSFSHEET in importing of Runnable to task |

| | |
|---|---|
| | mapping excel sheet |
| 187324 | System validation issue - One Ethernetcluster may aggregate upto 4096 EthernetPhysicalChannels |
| 172456 | Component code frame issues v 9.2 |
| 169789 | Return type of Rte_IWriteRef has to be changed to dataElement type from Std_return_type |
| 168628 | Length and Position contents put wrongly in System editor Mux Pdu Page |
| 167885 | Exceptions thrown on deleting elements in the Variant Configuration Editor and invoking Find References |
| 167821 | Exception thrown when Component Export is invoked using File ->Export with no project/component selected |
| 167816 | Component Export throws malformed URL exception if there are invalid proxy references |
| 167763 | Empty DESC tags created by DBC importer leading to RTE failure |
| 166286 | Properties view does not refresh automatically - SwConnectors properties page |
| 165335 | RTE editor throws error during mapping |
| 165069 | DBC Importer Issue: Exception during importer invocation and Float values as Exponential is not imported for BA_attributes |
| 165009 | RTE Editor lost content while switching perspective |
| 164948 | Issues in System Configuration Editor |
| 164878 | Help documents not available for ODX,Auto Signal mapping and DEXT |
| 164874 | Float and double values are incorrectly validated in Compu Method Page in Data Dictionary Editor |
| 164869 | Issues in Autosar Workflow (Guided Configuration) Editor |
| 164862 | RTTM editor issue on mapping Bsw elements in splitable scenario |
| 164808 | Redo does not work for Delete Erroneous Connection |
| 164807 | Refresh Issue in Composition Editor |
| 164784 | Issues in Composition Overview Editor |
| 164777 | Performance Issue in Component Export |
| 163803 | Compare Merge Editor: Exception thrown on merging two compositions |
| 163751 | System Editor: Undo redo does not work consistently |
| 163237 | Nat Table excel export: Bulk edit column exported |
| 163127 | Issues in Rte  editor related to  vendor paramdef |
| 204888 | Hanlding OSS Violations - ISOLAR-A |
| 204581 | If new cluster is given in the DBC Importer wizard then none of the ECUs present in the project are displayed |
| 204083 | System editor throws exception if SoAdConfig not created for Ethernet channel |
| 203525 | Resource exception occurred during creating of Autosar project |
| 203187 | ODX Importer scripts to handle DcmDspDataSize and DcmDspDataType based on BitLength ( ASR-489 ) |
| 203006 | Issue in PostBuild Variant filter |
| 202525 | Issue in Variant Configuration Editor |
| 202498 | Compu Methods not considered for iterative development during DBC Importer |
| 202071 | Issues in RTE Editor |
| 202024 | Composition Editor: Exception on splitting elements into a new file |
| 201923 | Exceptions thrown on invoking Quick Fix for Validations |
| 201896 | Issues in System Editor |
| 201889 | Invalid configuration generated on System Extract |
| 201886 | Issues in Customizable Workflow |
| 201860 | DBC Importer Issue: Exception on invocation |
| 200618 | Variant resolver for Ecu Extract: Deadlock during Adapter generation execution |
| 199944 | Issue in AutoConnect when Naming rules with Compatability check is used. |

| | |
|---|---|
| 199091 | Port name length option in Composition overview editor changes only input (receiver) ports and not the output (Sender). |

**Issues fixed in ISOLAR-A V9.2.1**

| Problem Numbers | Titles |
|---|---|
| 187711 | Fix failing JUnit Testcases for 2016.2.1 |
| 187568 | EASE validation logging and Result of Application error |
| 187421 | Remove invalid dataMapping during iterative ECUExtract |
| 185577 | Delegation connection on TopLevel in SystemExtract should be taken to FlatView |
| 183452 | Com Signals not shown in SystemDataMapping editor |
| 182429 | During DBC Import Language Attribute is not filled in DESC tag |
| 182274 | Changes in DBC Importer for ISOBUS support |
| 182019 | Registration of arxml files for MIC Projects in ISOLAR-A |
| 179211 | Include CompuMethod compatability algorithm in Composition Editor |
| 178065 | RTE Editor not showing error message while mapping duplicate event |
| 177729 | Validation constraints constr_1222,1223,1224 Constant reference is not considered for checking the init value |
| 177727 | RTE Performance issue on Mapping events |
| 177690 | During Version Migration if 3x Project has BSW configuration and no EcuParamdef is present then Standard AUTOSAR EcuParamdef should be imported |
| 175725 | Issues in Graphical Composition Overview |
| 172015 | LDF Parser contains additional SEMI character due to which LDF File with Fault State Signals are not loaded. |
| 172014 | DBC Importer Controller Table Fields are not editable |
| 171723 | Multiple FlatInstanceDescriptors are created for PerInstanceParameter under BswInternalBehavior of BSWMD |
| 171702 | Element Navigator changes required for refresh of the viewer. |
| 171591 | Generate UUID preference value not considered over restart of the tool |
| 168703 | Adapter Generation should import the default parameter definition file for stand-alone ISOLAR-A product |
| 167030 | System Editor : Frame triggering page does not show Receiving and Transmitting Ecus |
| 166964 | Event ref name automatically updated after opening RTE editor |
| 166790 | ECU Partition Editor is not opened and multiple problems are reported |
| 166746 | CompuMethods without <COMPU-INTERNAL-TO-PHYS> tag in Fibex 2x Files are not imported. |
| 158568 | Enhanced the support for multiplexed PDUs, and added support for float values using exponents imported from BA_DEF_ user attributes in DBC files. |

**Issues fixed in ISOLAR-A V9.2**

| Problem Numbers | Titles |
|---|---|
| 165069 | DBC Importer Issue |
| 164948 | Issues in System Configuration Editor |
| 164878 | Help documents not available for ODX,Auto Signal mapping and DEXT |
| 164869 | Issues in Autosar Workflow (Guided Configuration) Editor |
| 164862 | RTTM editor issue on mapping Bsw elements in splitable scenario |
| 164807 | Refresh Issue in Composition Editor |
| 164784 | Issues in Composition Overview Editor |

| | |
|---|---|
| 164777 | Performance Issue in Component Export |
| 163861 | Fixing of OSS violations for 2016.2.0 release |
| 163803 | Compare Merge Editor: Exception thrown on merging two compositions |
| 163751 | System Editor: Undo redo does not work consistently |
| 163260 | Graphical Editor issues |
| 163220 | Quick Fix for Shortname does not update the shortname starting with a number |
| 163207 | Remove irrelevant editor actions from EcuInstance overview |
| 163154 | Autosar Workflow Issues |
| 162766 | LDF file containing fault_state_signals attribute could not be parsed |
| 161642 | DBC Importer creates CyclicTiming instead of EventControlledTiming |
| 159983 | arcade validations triggered in isolar |
| 157327 | Issues in variant configuration editor |
| 155219 | Filter and Search options in the Data Constraints view/editor shall work correctly (but do do not in ISOLAR-A V9.1.1) |
| 154568 | Generate UUID prefernce value not getting persisted over restart of the tool |
| 153929 | Various issues as seen in the Data Dictionary Editor of ISOLAR-A V9.2 (2016.2) July sprint |
| 153650 | System validation issue in UpdateIndicationBitPosition |
| 150077 | RTE Editor not opened for SwcModeSwitchEvents |
| 148498 | Tool hangs when DBC import is performed after opening Prototype Editor |
| 147576 | Fibex 2x Importer does not import CompuMethod if there is more than one CompuMethod available |
| 147372 | The Composition Editor shall support all right-click options for items in the "Open Ports from CompoSystem" table |
| 147189 | Reference Dialog UI freezes on load of thousands of refs |
| 146559 | Find reference issue - Results not shown in tree view properly |
| 146042 | Split contents under SwcInternalBehavior are not considered for FlatMap creation |
| 145112 | Delegation connection is removed while iterative ECUExtract generation |
| 144238 | Fibex Importer should identify Controller Type from Connector |
| 143228 | Problem Creating Ecuc Module in Variant Config Editor |
| 142530 | A Wizard shall not close just because of double-clicking a column-separator in table contained |
| 142238 | DBC Importer: Handling of PhysToInternal and InternalToPhys inCompu Method |
| 142230 | Nat Table search not working as expected |
| 141033 | Automatic Controller assignment not working for J1939 DBC files |
| 141023 | RTE and OS not migrated from 3x to 4x during Version Migration |
| 139869 | Iterative ECUExtract generates duplicate connection names and does not remove invalid SwcToImplMappings |
| 139688 | System editor issue : Add option not available in Ecu Partition page |
| 139234 | Fibex Importer does not import the WakeUpChannel attribute properly |
| 138829 | When converting Fibex to AUTOSAR certain Attributes should be converted from microseconds to seconds by the Fibex Importer . |

| | |
|---|---|
| 138672 | While invoking DBC Importer from Ecu Conf perspective there should not be redundant success messages |
| 138547 | Exception while executing the ASW4X_OTHR_0025 validation |
| 137592 | Fibex Importer should import ECUs even when its connectors do not have CHANNEL-REF or CONTROLLER-REF defined |
| 137591 | Migrate org.eclipse.ui.workbench.patch to MARS and move to ecl_patches |
| 136479 | Ext editor doesnt open on ext files |
| 134779 | Additional Connectors created while importing Fibex files with Can and Flexray Protocol |
| 134545 | During Iterative Ecu Extract, Removing the invalid E2EProtection is not handled properly |
| 134478 | Opening System editor on all supported communication elements from AR Explorer |
| 133950 | ASW4X_CPT_0013 to be enhanced to handle open ports on Component prototype level |
| 133560 | Support of Mode Ports In Component Overview |
| 133517 | Issues in diff/merge editor for instanceref and delete operation |
| 133504 | Traversing ARPackage related Validation errors to Generic Editor is not possible |
| 128105 | Version Migration - Example project InterECU3x produces validation errors when migrated to AR4x |
| 128100 | Generic Editor - Error box (top, in light yellow) uses the "hide/unhide triangle" wrongly |
| 120302 | Tool freezes while opening an assembly connection in the new generic editor |
| 106030 | Tool freeze when SystemExtract is opened in 'System Data Mapping Editor' |
| 103659 | Tool goes non responsive while deleting connectors |

### 3.3.2. Fixed problems in ISOLAR-B

**Issues fixed in ISOLAR-B V12.7.0**

| Problem Number | Title |
|---|---|
| ARCTOOLS-10561 | System description configuration is removed in the migrated project |
| ARCTOOLS-10067 | Issue in handing mic file during Mic project migration |
| ARCTOOLS-10060 | Handling additionally added/removed paramdefs between RTA-BSW versions |
| ARCTOOLS-9689 | Com Validator action running after Com Generator action |
| ARCTOOLS-9032 | Forwarded contents are editable in BSW Editor table page |
| ARCTOOLS-9002 | Support handling of split configuration in BswM Editor |
| ARCTOOLS-9000 | Stackoverflow exception thrown when configuring BswmArgumentRef element |
| ARCTOOLS-8840 | Numerical conversion support in BswM Actionlist nattable |
| ARCTOOLS-8804 | Issue in getContainerFromCache() which returns inconsistent data |
| ARCTOOLS-8783 | Long arguments not working in migrator CLI application |
| ARCTOOLS-8679 | BCT014 constraint does not validate un-configured elements if defined as part of BAMF input/output without its configured parent |
| ARCTOOLS-8669 | NLP logged on clicking "Edit BswMGeneral" option in BswM editor |

| | |
|---|---|
| ARCTOOLS-8695 | No parameter list shown for BswMUserIncludeFiles in Edit BswMGeneral dialog pop up |
| ARCTOOLS-8606 | "Fill Project with default values..." dialog does not load the required modules |
| ARCTOOLS-8541 | Migrator rules scripts not getting picked up from target project |
| ARCTOOLS-8198 | Double click on RTACARMigrator001 causes error |
| ARCTOOLS-7564 | UI option message to perform migrate DEST tags not proper in ISOLAR-A/B product |
| ARCTOOLS-7549 | ConfGen fails with exception when the project is modified outside workspace |
| ARCTOOLS-7300 | Issue w.r.t numerical conversion in BSW Editor when parameter definition element is split |
| ARCTOOLS-6896 | Configuration of VP on instance references in the BSW Editor form page, not linked to right element |
| ARCTOOLS-6984 | Handling of numerical values beyond 32-bit range in BSW Editor |
| ARCTOOLS-4773 | Create Variation Point element option creating Empty-Value parameter |
| ARCTOOLS-1472 | Logging during Model Update CLI is causing deadlock |
| ARCTOOLS-1369 | Duplication of Instance Reference in choice table |

**Issues fixed in ISOLAR-B V12.6.0**

| Problem Number | Title |
|---|---|
| ARCTOOLS-692 | Handling long numerical values until 32-bit (signed/unsigned) in BSW Editor |
| ARCTOOLS-1388 | Applications Modes are not updating in the Available table in Os Editor |
| ARCTOOLS-1403 | In BSW editor, performing Split operation on different module-types with same shortName throws exception |
| ARCTOOLS-2637 | Multi-Attribute dialog does not show values from all the files in merged view |
| ARCTOOLS-2923 | Values not retrieved back after clicking No/Cancelling the dialog in Os Editor |
| ARCTOOLS-4676 | Certain properties of MC and MRP not configurable in BswM Editor |
| ARCTOOLS-4774 | BSW Editor form page loading time is more when compared to V9.2.1 |
| ARCTOOLS-4823 | Exception thrown during manual configuration PDF generation |
| ARCTOOLS-5147 | Invalid values created while cancelling different format inputs using bulk-edit option |
| ARCTOOLS-5324 | Data is not getting populated in InstanceRef dialog, on reloading the project |
| ARCTOOLS-5346 | Live validation to consider only registered scripts for validation incase projects with registration |
| ARCTOOLS-5378 | invalid LM/UM value displayed in BSW editor |
| ARCTOOLS-5880 | Deleting any paramdef element leads to NLP thrown in ECUC-Value configuration |
| ARCTOOLS-6076 | RTA-CAR Project migrator taking longer time for MIC based projects |
| ARCTOOLS-6113 | RTA-CAR 12.5 project migrator freezes in when project is not fully loaded |
| ARCTOOLS-7255 | AEEE-Pro Parallel build issues |

**Issues fixed in ISOLAR-B V12.5.0**

| Problem Number | Title |
|---|---|
| ARCTOOLS-1358 (813740) | ClassCastException being thrown In BSW Editor for Rte Module in Isolar-AB 12.3.1_RC2 |

| | |
|---|---|
| ARCTOOLS-2958 | Filtration in Generic Editor is not working |

**Issues fixed in ISOLAR-B v12.4.0**

| Problem Number | Title |
|---|---|
| ARCTOOLS-2687 | Icons in Migrator wizard not recognized |
| 818493 | Requires-Index violation not coming up for references in BSW Editor |
| 811892 | Definition drop-down option not listing any options in BSW Editor |
| 810272 | [ARCTOOLS-646]: Selection not in BSW Editor when element searched and opened from Autosar Quick Search / Problems Log |
| 804593 | Exception while setting instance reference with JaCoP |
| 793076 | Values are getting removed for parameters Category and EcucDefEdition in Com Module |
| 787324 | Unhandled loop exception on BSW Editor Tooltip for references |
| 718385 | Sporadic no icon error is shown while expanding the editor navigator in BSW Editor |
| 754331 | ISOLAR-AB Linux CLI perl action fail with could not create perl launcher error |
| 754820 | arcompare CLI feature issues in I-AB LX v12.2.1b2 product |
| 759144 | Configure Post Build Variants not working in BSW Editor |
| 759554 | NLP thrown while opening BSW Editor on elements with error markers |
| 759917 | Issues in BSW Editor due to preconfigured/recommeneded configuration |
| 766205 | Change in Default behavior of "com.bosch.abacus.strict.bamf.filter" Property in ISOLAR-B |
| 782253 | When we open BswM editor for the first time, it is enabled for saving without any modifications |
| 786389 | Issue in Perl execution during code generation - Follow up |
| 787131 | Choice container is getting created even on selection of cancel in the Delete Configuration dialog |
| 791868 | JaCoP generation of output artifact not detected |
| 793708 | Issue in project key usage for ECUExtractImport execution in interactive CLI mode |
| 800455 | bswbuild command returning exit code 0 on build failure |
| 801412 | AEEE-Pro deadlock during build |
| 803429 | Split use cases for parameters and references not handled in VP removal through Model Update |
| 808428 | [ARCTOOLS-622]: Input validation error not thrown for JaCoP actions in Build Generator build |

**Issues fixed in ISOLAR-B v12.3.1**

| Problem Number | Title |
|---|---|
| 804381 | Performance improvement on ConfGen API provided |

**Issues fixed in ISOLAR-B v12.3.0**

| Problem Number | Title |
|---|---|
| 751009 | BCTD04 issue for split Dem ParamDefs arxml files |
| 762032 | Splittable merge support is not working as expected in 2023.1.1 and needed for JavaImporterAction |
| 721641 | Performance issue of EcuM Auto Configuration Wizard |
| 754850 | With MCAL installed, invocation of any BSW elements opens BSW Generic Editor instead of BSW Editor |
| 763531 | Hiding of Parameters using syscond is not working as expected for Parameters |
| 763632 | BSW Editor - Tool freeze on Split icon |
| 764186 | AddInfo parameter forwarding is not working in 2023.2.0 in JaCoP |
| 766106 | ConfGen creates duplicate references on AutoUpdate option |
| 766205 | Change in Default behavior of "com.bosch.abacus.strict.bamf.filter" Property in ISOLAR- |

| | |
|---|---|
| | B |
| 766400 | Tests failing in RTE generation and multiplicity errors in codegen with ISOLAR 12.3.0 beta-2 |
| 766623 | Switching of LongName causing exception in BSW Editor |
| 770081 | Elements are going to unexpanded state in BSW Editor after filter when build is completed |
| 770437 | NumberFormatException thrown while modifying a HEX VALUE in BSW Editor |
| 770688 | BCTD04 errors thrown for ecucChoiceContainerDef, gARPackage & aRPackage attributes in a module |
| 772446 | Input Files are mandated for Batch Script Execution during Lean Build |
| 776208 | To merge parameter in BSW Editor when parameter is present in multiple files |
| 777356 | Issue in creation of container in BSW Editor |
| 778079 | Inconsistent Resource information is obtained when using getReferrerContainer along with getOrigins |
| 778514 | Unresolved compilation problem during build - GUI |
| 781602 | Project_EcucValues.arxml not getting generated after confgen |
| 788050 | Build execution aborted due to default log path in linux products |
| 784437 | Incremental build failure after changing the folder name in variant.mic file as the getItems() Api returns both registered and unregistered files |
| 784741 | File classpath is replaced by the access generator operation |

**Issues fixed in ISOLAR-B v12.2.3**

| Problem Number | Title |
|---|---|
| 785076 | RTE cannot reference SSFM call back functions |

**Issues fixed in ISOLAR-B v12.2.2**

| Problem Number | Title |
|---|---|
| 766328 | ConfGen shall create intermediate folders if not existing |

**Issues fixed in ISOLAR-B v12.2.1**

| Problem Number | Title |
|---|---|
| 754192 | Reverting changes for BCTD04 validation constraint |
| 747765 | Deadlock when creating OS ARXML file |
| 746088 | Duplication of elements created during forwarding of element with VARIANT_INACTIVE syscond |
| 744352 | getInputFile’s() returns wrong result in RTA-CAR context |
| 743632 | NLP thrown at BCTD07 error |
| 740397 | Accessors not generated properly during build-variants |
| 740254 | Un-resolved compilation problem during build |
| 739280 | Code Generation project failing with accessor issue for Splittable ParamDef usecase |
| 737218 | Create and delete of containers in BSW Editor causing inconsistency |
| 736512 | Layout issue in File Selection Dialog for BSW Editor |
| 732038 | Issue in code-gen with 2023.1.0 |
| 730833 | MCAL Use-case: ECU Navigator not visible in I-AB 12.2.0 Beta3 version when only ISOLAR-A license is enabled |
| 724047 | Issue found during improvements in Instance References / Choice Container |
| 650723 | Issue while testing BSW Overview using vTesco project |

**Issues fixed in ISOLAR-B v12.2.0**

| Problem Number | Title |
|---|---|
| 680593 | BSW Editor not loading contents from FWD file on restart of tool |
| 702279 | getPBSVariantsUnique() API returning incorrect value for element with StringParamDef |
| 724700 | Code generation project failure in 2023.1.0.RC2 |
| 725276 | DemMainForward action fails in 2023.1.0 |
| 727555 | Bsw Editor Attribute not showing in ISOLAR-AB V12.2.0 Beta-1 Linux product |
| 728140 | BSW Editor-Element selection issue from ECU Navigator |
| 728170 | Impact of PBV backward compatibility issues in Rc4 |
| 728810 | Parameters not configuring to proper container using CreateApi() with VariationPoint |

### Issues fixed in ISOLAR-B v12.1.2

| Problem Number | Title |
|---|---|
| 726686 | Manifest Editor is not working from ISOLAR-AB V12.1.x |

### Issues fixed in ISOLAR-B v12.1.1

| Problem Number | Title |
|---|---|
| 661095 | Missing support of Param split definitions in BSW Editor form page and BSW Editor NatTable |
| 693229 | ECU Navigator not working as expected with MCAL installed |
| 696033 | EcuM Auto Configuration issue for parameters |
| 697891 | ISOLAR-B Build doesn't work with BAMF files |
| 699447 | Performance impacts in LeanBuild due to incremental build changes |
| 700403 | Support for split paramdef files in ECU Navigator while creation of elements |
| 706381 | Duplicate parameters created by importer |
| 707787 | NLP for  Input-data during OAW execution in LeanBuild |
| 708833 | ExecuteForAllVariants throwing Null Evaluation during validation for variant specific input |
| 708619 | Performance issue during incremental build in lean build |
| 715428 | ClassNotFoundException on builds executed in CI environment |

### Issues fixed in ISOLAR-B v12.1.0

| Problem Number | Title |
|---|---|
| 646595 | Sporadic ClassNotFound Exception on Execution of CodeGen Build |
| 673307 | ConfGen DiffMerge issue in overwrite all manual conflicts |
| 680315 | BCTD03 error thrown for an element which is present in multiple paramdef files |
| 687083 | Linux CLI help contents not available |
| 687463 | Issues in BCT006, BCT049, BCT051 Quick-fix Constraints |
| 692682 | Build Generator preferences missing in 2022.2.0 RC3 product |

### Issues fixed in ISOLAR-B v12.0.1

| Problem Number | Title |
|---|---|
| 530076 | Quick fix icon is not visible in BSW editor when validation runs for the second time. |
| 644284 | Short name validation for BswM Rule error in BswM Editor |
| 647958 | Os Editor groups is blank for parameter definition is absent, Handling Refined parameter definition |
| 655652 | Discrepancy in ECU Navigator for split-ParamDef files |

| | |
|---|---|
| 665779 | ISOLAR-AB is not launching with only ISOLAR-A license and MCAL is installed |
| 661935 | In BSW Editor, restriction of creation of containers in split mode in failing |
| 675421 | OAW Model update throws NLP |
| 672533 | BswM Editor - not showing all reference options: Refined Definition Path support |
| 679650 | NullPointer during Lean Build execution |
| 677576 | ConfGen DiffMerge issue in overwrite all manual conflicts |

**Issues fixed in ISOLAR-B v12.0**

| Problem Number | Title |
|---|---|
| 612546 | [ LINUX ] : NoClassDefFoundError logged in product |
| 632986 | project.log not being generated during CLI execution of I-B |
| 647416 | Un-installation of ISOLAR_B MCAL feature not happening for Alpha product |
| 648528 | Error is thrown during accessor deletion/recreation |
| 651035 | Un-installation of ISOLAR-A feature not happening for Beta-1 product |
| 653293 | Os Editor creates OsAppCounterRef instead of OsAppIsrRef |
| 653758 | Issues in LeanBuild |
| 653825 | OutOfMemoryError in ConfGen in ISOLAR-AB 9.2 |
| 655275 | Fix to fetch merged definition for elements in case of Split Param definitions |

**Issues fixed in ISOLAR-B v9.2.2**

| Problem Number | Title |
|---|---|
| 661824 | ISOLAR-A/B tool freeze while trying to open the Dcm configuration in BSW Editor |
| 655826 | ISOLAR-AB hangs while creating a new BSW module |

**Issues fixed in ISOLAR-B v9.2.1**

| Problem Number | Title |
|---|---|
| 521529 | Performance issue's in BSW Editor during configuration of elements |
| 604934 | Parameters are filled with default values for UM and LM equals to 0 in Bsw Editor and BswM editor |
| 608774 | The AR Filename combo box should display the created file names in alphabetical order. |
| 616798 | Exceptions logged on splitting elements in BSW Editor |
| 622793 | Issues in Quick fix implementation |
| 626907 | Un-installation use-case not working in I-A/B tool when Adaptive Add-ons are installed |
| 629878 | Documentation formatting not proper in BSW Editor |
| 631990 | RH-4774 Unexpected ConfGen modifications |
| 632089 | Issue in BSW diff merge editor for Enum & VP |
| 632458 | BCT015 error not thrown during code generation whose parent element is not PB and the next PB element in the hierarchy is a module |
| 632983 | NLP thrown during removing configured element causing UM breach in BSW Editor |
| 633661 | BCT015 error not thrown when element contains both active and no VP configured |
| 634097 | JaCoP ConfGen takes more time ISOLAR 9.2 Beta2 |
| 635789 | BCT005 was missed as part of Splittable Literal support. |
| 636296 | Incomplete Output during Parallel Mode Oaw Build Action Execution |
| 636889 | Build Aborted due to NLP from PerlHashDumping in LeanBuild |
| 641612 | Invalid UM errors thrown during code generation for projects with same name but different |

| | |
|---|---|
| | configuration are loaded in the same tool instance |
| 642418 | Discrepancy between "Generate ECU Configuration" and CLI -ecuextractimport features |

**Issues fixed in ISOLAR-B v9.2**

| Problem Number | Title |
|---|---|
| 581487 | Splitable Literals Support in ABACUS |
| 608234 | BCT015 validation errors thrown for container even though VP is inactive only in batch validations |
| 616799 | NLP thrown on Run BSW validation from context menu |
| 617741 | Keyboard shortcuts for copy paste is not working in M2M Editor |
| 618528 | Validation not considering split parameter definition elements |
| 618917 | NLP thrown in ConfGen when no modules are created by JavaAction |
| 622128 | Creation of new child elements in Generic editor from New Child menu option with only ISOLAR-B license is not possible |
| 624069 | Issues in Git Based diff merge |

**Issues fixed in ISOLAR-B v9.1.1**

| Problem Number | Title |
|---|---|
| 320842 | BSW Editor takes time to load its contents |
| 579597 | Meta data exception from AutosarGroupDataFilter |
| 585556 | Exception on selecting cancel button in Export Module window |
| 593623 | Race condition in CodeGen |
| 596260 | Empty EcucValueCollection is not removed during EcucValueCollection generation |
| 604919 | BswM editor auto configures invalid MRP on new MRP creation |
| 602044 | Parameters are not exported properly in model export feature |
| 602434 | Model export of only forwarded element doesn't work as expected |
| 603631 | RH-3920 Source files generated with missing "channel id" from APIs name |
| 608307 | Fix for content difference in CDG PRP projects |

**Issues fixed in ISOLAR-B v9.1**

| Problem Number | Title |
|---|---|
| 413876 | Short name grouping and enable not occurring as expected in policy file |
| 563677 | BCTD01 throws invalid errors for project whose version is autosar_00048 |
| 553945 | Handle </BR> tag for line breaks in AUTOSAR |
| 555540 | Parameter names not fully display if they are long |
| 563677 | BCTD01 throws invalid errors for project whose version is autosar_00048 |
| 575420 | Support of Choice Containers not supported in Conf-Gen Enhancer |
| 577044 | Tool goes to not responding state after Split is used in BSW Editor |
| 565370 | Conf-Gen fails for non-CAR project when RTA-BSW is installed |
| 584016 | BSW value files not loaded in headless for BSW Module Enhancer during Blueworx project import |
| 586589 | Fix - OAW and Perl log not generated in ABACUS Code Generation |
| 586274 | Fix - Model Exported file content missing in arxml files generated in ModelExport Action |

### Issues fixed in ISOLAR-B v9.0.1

| Problem Number | Title |
|---|---|
| 543629 | BCTD03 throws error for missing LM though other attributes are defined |
| 544306 | NLP thrown during cleaning forwarded contents in Lean build |
| 550106 | Headless Importer removes additional nature if project is given for Importer |
| 550173 | Java nature added to all imported projects |
| 551161 | Exception thrown when forwarding multi reference in create method of the Parent |
| 552901 | Conf process log files contains Bosch Headers in ETAS product |
| 554677 | BSW editor performance improvement |
| 556267 | BuildSettings.properties file changes without user modification |
| 556268 | Build generator button should be disabled when build is running |
| 561466 | BCT405 validation support and BCT051 validation not throwing errors in I-AB V9.0 |
| 563303 | Provide switch to apply performance improvement (in order to ensure by default no sorting difference) |
| 563812 | Performance improvement - Introduce cache mechanism for JaCoP followReference() API |

### Issues fixed in ISOLAR-B v9.0

| Problem Number | Title |
|---|---|
| 481335 | Build fails for CDG_PRP 20_1 code generation issue |
| 481471 | false positive BCT-053 |
| 481472 | SET API in PBS hierarchy is clearing all properties in model manager |
| 481654 | BSW Editor NAT Table not updating values for parameters or references |
| 481677 | BSW editor : recreation of widgets is not occurring as expected in a specific usecase |
| 481784 | Annotation decorator is shown even though Quick Info shows no Annotation configured for respective parameter |
| 482272 | Support of missing importer script API's |
| 488046 | Problem with Synchronize feature |
| 489232 | Default's generated parameters are getting duplicated during synchronize |
| 491562 | Artop migration issue : NULL ENUM passed expected to return a default ENUM value |
| 503314 | References not populated when MDS was selected for AR45 sample project |
| 505138 | Issue in Autosar Search Dialog while trying to open editor on double click |
| 511540 | No processor found error when wild card is provided in BAMF |
| 514421 | Output files are not validated after build |
| 526237 | EcucCreationTime SDG tags are not added in container created in PBL Mode |
| 530212 | Perl actions not executed in headless – Linux |
| 530812 | Performance issue in code generation |
| 531484 | Perl Action failing in ISOLAR AB for ETAS |
| 531832 | Issues in Conf-Gen |
| 531931 | Validation preference is not updated even though an entry is present in ide_properties |
| 532388 | Issues in ISOLAR AB Linux product |
| 532663 | Issues in Validations in 2020.2.0 |
| 532954 | SCM Diff/Merge support for AR & MSR |
| 533043 | Fix for exception thrown when WithAuto icon is clicked |
| 533374 | Adding license check for ECU Navigator context menus for ETAS |
| 535996 | Issues found in ISOLAR-AB Linux |
| 536681 | Issues in Conf-Gen execution |
| 537187 | Validation errors not thrown when module or container is set as input object in bamf |
| 539920 | Issues in code generation |
| 542848 | Code generation issues |

### Issues fixed in ISOLAR-B v8.0.1

| Problem Number | Title |
|---|---|
| 481784 | Annotation decorator is shown even though Quick Info shows no Annotation configured for respective parameter |
| 489232 | Default's generated parameters are getting duplicated during synchronize |
| 489929 | Consider the selected ECU instance for M2M System to BSW |
| 493491 | BCT001 constraint should fail the build when it is validated as part of INPUT_VALIDATION5. |
| 495085 | NLP thrown during project import. |
| 501357 | ARTOP Adaptation for OBD Services in M2M |
| 502638 | Incorrect values when reading .xlsx file in update model java |
| 509219 | Double click on any arxml files in Filesystem Navigator is opening blank editor instead of |

| | |
|---|---|
| | Autosar Example Editor |
| 515447 | ConfGen issues during execution |
| 523248 | UX improvement in BSW Editor |
| 526237 | EcucCreationTime SDG tags are not added in container created in PBL Mode |

**Issues fixed in ISOLAR-B v8.0**

| Problem Number | Title |
|---|---|
| 482795 | Remove item command not working for parameters and references |
| 482792 | Fix for setapi in PBS hierarchy is clearing all properties in model manager |
| 482790 | Fix for BSW Editor nattable not updating values for parameters or references |
| 482789 | Fix for BSW editor : recreation of widgets is not occuring as expected in a specific usecase |
| 482787 | Fix for : false positive BCT-053 |
| 482690 | System editor doen't listen to project level file changes |
| 481544 | Fixing issues in AR Metamodel Extension Editor & Generic Editor |
| 480803 | Error thown during param def validation |
| 480638 | Fix failing test cases |
| 480292 | PDU direction is displayed wrongly in PDU selection dialog during BSW Generation |
| 302576 | PDU trace view throwing error for particular container element |
| 423188 | Tool Name to be corrected in Project validation dialog |
| 461789 | Update and delete in diffmerge editor not working properly |
| 429078 | Report BSW Module -- glitch in report generation while parameter definitions are split across multiple files |
| 488054 | Ignore default value backward switch for attribute enums of type list |
| 487551 | Headless interactive project loading issue |
| 487545 | Error thrown from configuration logger |
| 484716 | Issue in Autosar search dialog |
| 484303 | Syscond are not resolved at times |
| 484300 | Forwarding reference is not working as expected in Mulit Driver projects |
| 472881 | postbuild cache is not updated on deletion of predefined variant arxml file |
| 491562 | Artop migration issue : null enum passed expected to return a defalt enum value |

**Issues fixed in ISOLAR-B v7.0.1**

| Problem Number | Title |
|---|---|
| 457849 | getChildByName returns default value when the parameter is not configured |
| 449834 | In Nattable , parameters are created in all split files even if not present |
| 451701 | In BSW editor properties page, Add Element does not create value tag but displays value as false in case of boolean parameters |
| 455902 | ETAS default AR package selected is not correct |
| 455192 | Input Validation 4 not working as expected when both configured and forwarded values are present for WithAuto attributes |
| 450679 | Duplication of FiMInhibitionConfiguration in arxml file |
| 458558 | License Dialog pops up second time when MCAL is installed. |
| 458603 | Handling of integer decimal attributes in editor & code generation |
| 458255 | Headless server build project refresh issue |
| 456135 | Mx18 project : BCT-015 error thrown for valid configuration |

| | |
|---|---|
| 460171 | Handling of integer & decimal attributes in editor |
| 463635 | Tool goes to deadlock state on running RTA-BSW build |

**Issues fixed in ISOLAR-B v7.0**

| Problem Number | Title |
|---|---|
| 451279 | Inputvalidation4 is thrown for a valid PBS configuration |
| 446871 | Fix for scroll for combo cells in Nattable |
| 447008 | Fix for scroll for combo cells in Nattable |
| 446876 | Cannot execute Buildactionmanifests in ISOLAR-A/B 6.0.1 |
| 439743 | Hide Import Work Unit in AR Explorer & ECU Navigator for ETAS |
| 439590 | Fix for remove of module in model update java |
| 438836 | Exception logged while opening ISOLAR-B editors |
| 438619 | Fix for getChildByName api for elements whose UM==1 |
| 438595 | Fix for Forwarded View does not list AR elements |
| 437998 | INPUT_VALIDATION_5 is not throwing validation error during code generation |
| 436595 | BSW Synchronize duplicates configuration into the split ARXML file (iterative use case) |
| 436181 | ClassNotFoundException during PBL Model Export |
| 435751 | Java accessors not being generated for pure Autosar projects for ISOLAR-AB |
| 436181 | ClassNotFoundException during PBL Model Export |
| 435802 | Fix for mathlib.getGCF() api doesn't return the expected result for values beyond certain range. |
| 435497 | Fix for Java Integer Parameter getValue() |
| 435467 | Default system constant set as MSR and not AUTOSAR for ETAS |
| 435447 | NLP thrown during batch validation |
| 435439 | To provide understandable feature name for plugins contributing to startup plugin feature |
| 435313 | Non-WithAuto parameters are being hidden when Show WithAuto parameter preference is enabled |
| 435170 | Newly created modules & attributes missing when BSW generated from M2M Framework |
| 435122 | Fix for BSW Editor enables editing of long name in forwarded content |
| 434533 | Update model menu option not visible under ISOLAR-B menu |
| 434312 | Fix for BSW Editor enables editing of long name in forwarded content |
| 434250 | Fix for empty PDU Trace view for any module/container |
| 434242 | Fix for BSW Generic Action in custom Workflow not working |
| 431906 | Adaptation for CSS styles issue caused due to jfxswt.jar reference changes |
| 431867 | PBS support for LM/UM validations |
| 431552 | Validating forwarded elements against the allowed modules configured in BAMF file |

| | |
|---|---|
| 431452 | Fix for Fee_generate action failing for project configured with ARCAB configuration |
| 425628 | ARCAB headless interactive mode for better performance |
| 397637 | Direction Arrow is shown wrong in PDU trace view for Torque_CANNODE_0_RX |
| 396169 | Same attribute being serialized multiple times in Model Export ARXML files after code generation |
| 393648 | Fix for Navigator section inconsistent behavior for attributes with LM>1 |
| 393414 | Fix for NLP  in unregistered file comparison |
| 346341 | BSW editor throwing NLP on clean and reload |
| 308307 | ActionExtensionUtil responsible for providing build action is throwing null pointer exception |
| 288611 | The warning shown  "Few Objects left have VP Configured" after deletion of container is not clear |
| 287294 | Duplicate Migration menu item shown in ISOLAR-AB RCP |
| 260615 | Support undo/redo in text boxes |
| 260453 | Unhandled exceptions after only a few clicks in the editor |
| 453758 | Non unique shortname validation not working as expected |

**Issues fixed in ISOLAR-B v6.0.1**

| Problem Number | Title |
|---|---|
| 411795 | Deadlock while deleting project which is not loaded |
| 411828 | ETAS issue: Validation error markers are not marked on right objects |
| 411535 | Hide FWD elements and Hide Parameters in BSW Tree preference to be set as FALSE by default |
| 411390 | CDG_PRP_19_01_X project failing due to empty <VALUE> tag present in configuration |
| 411328 | Multivalued Attributes in BSW Editor cannot be updated from NatTable |
| 410886 | No validation error thrown for attributes with UM=0 during code generation |
| 409190 | Code generation: memory leak issue |
| 409096 | Output Validation error for UM=1 to be thrown for FWD elements during code generation |
| 408931 | Validation error markers not appearing as expected |
| 407694 | Code generation : Handling param values without value tag |
| 407529 | Adding new preference in usecase highlight is not refreshed in Editor |
| 407501 | BSW editor displaying two attributes though only one is configured |
| 406679 | Editing support for Lower and upper multiplicity via Variant dialog is disabled for Paramdef containers |
| 395234 | Delete operation is very slow when performed on BSW Editor - Tree section |
| 406169 | Differences cannot be merged in compare/merge editor if module in target file is |

| | |
|---|---|
| | not present |
| 406016 | saveObject api not serializing content to file in DEXT Importer |
| 405385 | WithAuto parameters are not validated during code generation |
| 403963 | Defect fix for long name is lost when Add New LongName button is clicked on the toolbar. |
| 403955 | Defect fix for Hex values converted to negative integer even when the value is within range |
| 403904 | Hiding System & Software nodes in AR Explorer and ECU Navigator |
| 431177 | Tool hangs during code generation |

**Issues fixed in ISOLAR-B v6.0**

| Problem Number | Title |
|---|---|
| 195151 | AUTOSAR Parameters in BSW whose lower and upper multiplicity are 0, are also available for configuration in BSW Configuration editor |
| 238131 | Upon deletion the multiplicity breach warning message is misleading |
| 301768 | Empty XML tags is created in generated ARXML files |
| 302453 | Model update not working for createElements script in example project |
| 302569 | Split file option enabled for FWD file contents |
| 325351 | Invalid configuration is not removed from ARXML file when paramdef is modified |
| 326362 | Perl action not terminated properly |
| 335875 | Issues in Diff Merge Editor |
| 336525 | Closing a project with configuration (ARCAB + MSR + Log files ) displays error as An internal error occurred during: "Generating ARCAB accessors for project". The Artifact Store can't be initialized on an inaccessible project |
| 337251 | Memory leaks in ECU Navigator |
| 340756 | GeneralPurposeConnection is not displayed in ECU Navigator |
| 340758 | Handling of Multiplicity as * across tool for upper multiplicity |
| 341409 | When LM is not configured, the tool should consider it as '0' |
| 345129 | Build Control View in ISOLAR-B doesn't work, when tool specific APIs are being used in scripts |
| 346050 | Headless build failure for AUTOSAR_Can Example project |
| 346587 | RTA BSW Integration Issue : MIC Registration error is appearing while integration of ISOLAR-AB to RTA BSW |
| 355009 | Parameter definitions shall be editable for ARCAB |
| 356450 | Arcab Headless: Perl Launcher is not getting created |
| 356571 | BSW Editor does not allow to edit properties for newly created container |
| 370978 | FWD file to have specific L-1 tag |
| 384637 | NLP is thrown when a container definition is selected in BSW Editor |

### Issues fixed in ISOLAR-B v5.0.1

| Problem Number | Title |
|---|---|
| 325351 | Elements with invalid definition or invalid DEST-TAG in EcuCValues files, will also be displayed in the properties page. |
| 335308 | The shortcut of CTRL + SHIFT + A will open a popup, instead of a dialog, when a C/C++ editor is already opened, and in this situation, the Shortcut will open Quick Search Dialog, if Ecu Navigator is clicked before using shortcut. If Editor is active and short cut is used, then AUTOSAR Quick Search will not be opened. |
| 340756 | GeneralPurposeConnection elements will be visible in ECU Navigator. |
| 341258 | Save button in Annotation Editing section inside BSW Editor Quick Info has been renamed as "update". |
| 345129 | Build Control View works when Tool specific APIs are being used in Build Scripts. |
| 345425 | Validation errors related to Upper/Lower Multiplicity are now logged, while Build is running. |
| 346050 | AUTOSAR_Can Example project runs successfully in headless environment. |
| 346587 | During build, no exception will appear at the end of Build, earlier, the tool used to report a registration error. |
| 355009 | Parameter Definitions is now editable when ISOLAR-B licence is alone present. |
| 356450 | In headless mode, Perl actions can be executed from build. |
| 356571 | Issue wrt float number validation is fixed, while editing. |

### Issues fixed in ISOLAR-B v5.0

| Problem Number | Title |
|---|---|
| 238041 | Quick fix always doesn’t work . |
| 238107 | Refresh issue in UI at editing |
| 238122 | Scroll bar not present for table page |
| 264889 | Performance issue with clearing of meta-model descriptors |
| 282875 | Issues in BSW Editor Policy File |
| 283304 | Issues related to PBS UI |
| 283306 | Issues found in BSW Editor |
| 283387 | PBL Export dialog should export only in arxml extension |
| 283396 | PDU Trace View – Plus icon is getting misaligned when double click outside module |
| 283399 | Some of the modules are missing in BSW overview |
| 283464 | Issues in Live Help |
| 283522 | Code generation error while running in CDGB headless build using CDGB import |
| 284026 | Multiple problems log entry for input validation4 constraint |
| 284395 | Issue in BSW validations during code generation |
| 284711 | Show-In option not showing ECU Navigator option in Autosar Search Dialog on multiple search |
| 284776 | BSW Editor Info bar occupies entire space |
| 286974 | BSW Editor performance issue |
| 286979 | Issue in code generation |
| 286987 | Issue in PBL Export |
| 296052 | Remove cdt patches plug-ins from ISOLAR-B headless |
| 297994 | Invalid PB configured element not throwing error |
| 300907 | BSW Editor is not showing complete data in split view |
| 320277 | UX Issue : Selection not persisted in PDU Selection Dialog |
| 325681 | Coding Bug: AutosarUtils.filterelements return single Eobject when elements with different definition is passed as input |

| | |
|---|---|
| 326104 | ClassCastException thrown when getLowerMultiplicity API is called on Parameters from Java action |
| 328688 | Model export shall not get references across the project – Resources shall be used from the Model Manager |
| 329113 | CDGPRP 19.01 is failing for Centuari variant due to exception thrown from Java action |
| 330574 | CdtBeautifier is activated even if XmlBeautifier is enabled in OAW/MWE file |
| 332860 | extra properties file is generated during the OAW code generation |
| 335875 | Issues in Diff Merge Editor |
| 336525 | Closing a project with configuration ARCAB + MSR + Log files ) displays error as An internal error occurred during: “Generating ARCAB accessors for project”. The Artifact Store can’t be initialized on an inaccessible project |
| 337251 | Memory leaks in ECU Navigator |
| 288538 | InfoBar first expands then collapses |
| 238187 | System Editor Ecu selection doesn’t refresh after an EcuExtract/ SystemExtract is loaded |
| 238041 | Quick fix always doesn’t work |
| 238107 | Refresh issue in UI at editing |

**Issues fixed in ISOLAR-B v4.0.2**

| Problem Number | Title |
|---|---|
| 322328 | Build action-Model Export fails due to wrong ResourceSet contribution. |
| 322327 | ChoiceContainers in Paramdef are not appearing during content assist. |
| 320276 | UX Issue: Selection not persisted in PDU Selection Dialog. |
| 319774 | Exceptions thrown during NDS Importer to be suppressed by BSW synchronizer. |

**Issues fixed in ISOLAR-B v4.0.1**

| Problem Number | Title |
|---|---|
| 295774 | SaveObject API should be implemented in BSW Generation DEXT Usecase. |
| 295146 | GetKeyValue is not working when passed as a method call for a list element in typesystem. |
| 295713 | PDU Trace not shown for LDCom PDUs. |
| 297995 | Invalid PB configured element not throwing error. |
| 297779 | Error Log: "Unhandled event loop exception" in Role Configuration. |
| 298142 | Difficult to search a particular file in Split File Dialog. |
| 297884 | Undo Redo is not working in diff merge editor. |
| 299664 | Help URL link in BSW validations is pointing to a wrong PDF link. |
| 253761 | Application hangs during clean and reload action and while trying to enter text in the filter in File system Navigator. |
| 295154 | AUTOSAR Dest Tag convertor report in console is not refreshed the second time when cancel is pressed. |
| 299392 | BSW Sync editor is not allowing to accept all non-conflict elements. |
| 297781 | Performance issue in ISOLAR-B Headless. |

**Issues fixed in ISOLAR-B v4.0**

| Problem | Titles |
|---|---|

**Numbers**

| | |
|---|---|
| 284777 | Add element to create variation point is enabled even when variation point is not configured for the attribute. |
| 253645 | PBL Edit mode is allowing editing of elements with UM=1 which are not supposed to be. |
| 251824 | Disable ISOLAR-A/B action when clicked on a closed project. |
| 258697 | BSW node in Preferences page must appear only for AUTOSAR Projects. |
| 252572 | The value of a boolean parameter is set to 0 or 1 instead of "false" or "true" if it is configured manually by ECU Navigator. |
| 238273 | Information missing, if an annotation is set to a parameter / container. |
| 254235 | Exception thrown from validation towards the end of code generation. |
| 257595 | Unable to create container with same short name and different vps. |
| 257621 | Multiplicity validation shall support "definite" value configured in lower and upper multiplicity of parameters and references. |
| 251489 | ISOLAR-A/B Migrate option available for closed projects. |
| 254782 | After switching from AR40 to AR42 variant the build aborts at the first build action (oaw). |
| 253340 | Editing Attributes - click on container shows error dialog. |
| 260427 | Mark elements with invalid paramdef rules configured. |
| 238123 | OAW and Perl code coverage feature is not present. |
| 261755 | Add missing AR elements of Autosar 4,3 in ECU Navigator. |
| 253644 | No possibility to attach PostBuildVariationPoints with different criterions. |
| 264008 | Menu enablement "Move Up" is not done when the contents are split across multiple files. |
| 257606 | After project full build, BFW state is turned to be yellow. But expected Green. |
| 257617 | Diff Merge Serialization Issue : Selection of a child element instead of a parent alone is not working. |
| 253384 | Few of Ethernet modules are displaying under Com Stack. |
| 257931 | Admin data attached for EcucModuleConfigurationValues shall not be serialized in the Modelexport arxml files. |
| 253570 | Problems Log entry does not allow to go to the actual problem. |
| 251580 | Performance Issue in Refine Paramdef functionality. |
| 268094 | Elements appear multiple times in ECU Navigator. |
| 261895 | Editor issue while working in PBL Mode. |
| 257575 | Perl exe is not terminated during partial build in headless mode - memory leak. |
| 257191 | Use preference option to populate the default AR Package Path in the Wizard. |
| 257714 | Choice container validation included as part of input validation. |
| 253695 | ImplementationConfigurationVariant proviedes to many options. |
| 260389 | Grey out variants which cannot be unset while configuring a PBS criterion to a leaf level Parameter. |
| 238013 | Refresh issues when element selected in BSW Properties Page. |
| 278645 | Non-configured elements are not being validated during Input validations. |
| 250767 | ISOLAR-A/B 3.0 doesn't highlight configurations in ECUC files that don't have a corresponding Paramdef. |

| | |
|---|---|
| 254359 | Exception from Description view when the selection is on any MSR Element. |
| 257556 | Issues in AUTOSAR_CAN example update. |
| 253625 | ECU Navigator context menu has a typo. |
| 238004 | Undo/Redo operation  not consistently working. |
| 282677 | Error entry logged for com.bosch.autosartool.bsw.modelupdate.ease plugin. |
| 261899 | Code Generation Issue : Project containing two files with same names is giving rise to sorting inconsistencies between builds. |
| 256747 | First character in validation problems log entry is trimmed. |
| 250467 | AUTOSAR BSW features invocation points must be available only in AUTOSAR perspective. |
| 253537 | First build attempt after import fails - conversion required. |
| 238035 | Annotation configuration is very clumsy. |
| 238054 | Live Validation is showing wrong message. |
| 238528 | PDU Trace view: Signal ComBitPosition is too small and only readable after zoom. |
| 271556 | Resource exception thrown during project import. |
| 264047 | Example project logs an error in error log. |
| 257904 | After every preference update it is mandatory to perform clearbuildcache operation which shall be automated. |
| 256833 | Code Generation: Multiple project dirty state is not handled properly in pre listener. |
| 257202 | While exporting PBL data variation points are not copied for container and modules. |
| 259773 | NullPointer in ISOLAR-A/B Project Configurator. |
| 258570 | BSW Editor tree section doesn't show any content after removing the parameter and performing UNDO. |
| 256103 | Multiplicity validation doesn't support "definite" value configured in lower and upper multiplicity of parameters and references. |
| 253568 | Ecu configurator does not sort files. |
| 253631 | No possibility to attach PostBuildVariationPoints to Parameters if a PostBuildVariationPoint is attached already to the parent container. |
| 254697 | Exception while clicking on bread crumb view in BSW editor. |
| 260457 | Description in the failure message doesn't match to configuration possibilities. |

### Issues fixed in ISOLAR-B v3.0.1

| Problem Numbers | Titles |
|---|---|
| 272332 | Code Generation-parameter metaType should return bsw::ConfSetting. |
| 269047 | Throw exception when forwarding element with upper multiplicity greater than 1 breaches upper multiplicity. |
| 269045 | Executing Action at end of code generation in ISOLAR-B reports error in Error Log. |
| 265012 | Code Generation : Consider only registered files while searching/loading a resource. |

| | |
|---|---|
| 264917 | Fix the identified PBL issue. |
| 264703 | BSW Property pages shall be visible only for ARCAB projects. |
| 264045 | Example project logs an error in error log. |
| 264010 | Menu enablement "Move Up" is not done when the contents are split across multiple files. |
| 262529 | Disable creation of elements with a different Variation Point - when in PBL mode. |
| 262526 | When paramdef has got * in upper multiplicity, exception is thrown in the tool while editing ecuc values. |
| 261901 | Code Generation Issue : Project containing two files with same names is giving rise to sorting inconsistencies between builds. |
| 261894 | Editor issue while working in PBL Mode. |
| 260756 | BSW Validations URL is not appearing in the problems log. |
| 260587 | NumericalParamValues cannot have definitions as Enumeration/AbsstractString. |
| 258687 | Double click on code generation validation errors to open corresponding editors. |
| 258573 | BSW Editor tree section doesn't show any content after removing the parameter and performing UNDO. |
| 257898 | Defect Fix: Change in Preference values is not considered for the code generation. |
| 257713 | Choice container validation included as part of input validation. |
| 257679 | Undo/Redo operation not consistently working. |
| 257596 | Unable to create container with same short name and different vps. |
| 257557 | AUOSAR_CAN example update. |
| 257554 | Exception while clicking on bread crumb view in BSW editor. |
| 257432 | First character in the validations log is not trimmed. |
| 257428 | Support ARPackages paths other than the one predefined in the tool. |
| 257321 | Add missing AR elements of Autosar 4,3 in ECU Navigator. |
| 257203 | While exporting PBL data variation points are not copied for container and modules. |
| 256780 | After project full build, bfw state is turned to be yellow. But expected Green. |
| 256104 | Multiplicity validation shall support "definite" value configured in lower and upper multiplicity of parameters and references. |
| 255601 | Perl exe is not terminated during partial build in headless mode. |
| 255170 | Support Nan, -INF, INF as special values for FLOAT Param Def. |
| 255163 | Admin data attached for EcucModuleConfigurationValues shall not be serialized in the Model export ARXML files. |
| 238255 | BSW Editor does not show any content after external changes. |

| | |
|---|---|
| 236139 | Diff Merge Serialization Issue: Selection of a child element instead of a parent alone is not working. |

**Issues fixed in ISOLAR-B v3.0**

| Problem Numbers | Titles |
|---|---|
| 254851 | Set up action fails during code generation with XOM for Autosar unchecked and XOM for build Manifest unchecked in Project configuration, Displays improper message as There is no data present in BDOM. |
| 254782 | After switching from AR40 to AR42 variant the build aborts at the first build action (oaw). |
| 254535 | Exception from ARCAB description view when the selection is from BCT view/editors |
| 254359 | Exception from ARCAB description view when the selection is on any PLConfItem. |
| 254221 | Application hangs when clicked anywhere in the application during clean and reload cancelled after migration from BCT to Arcab and once again migration is performed from BCT to Arcab. |
| 253741 | Performance issue in BSW Editor - every single click takes 5 seconds to respond and increases based on configuration. |
| 253689 | Conflict handler errors in error log for every right click option in Ecu Navigator in Autosar perspective. |
| 253368 | BSW Module generation is not working if Workflow (GenerateBSW.oaw) is used. |
| 253323 | Performance issue in BSW Editor - every single click takes 5 seconds to respond and increases based on configuration. |
| 253285 | Exception: The top level function executeModelupdate defined in plugin will not be available from the scripting environment. |
| 253270 | Change message to state the next course of action which user must take. |
| 253266 | Avoid checking whether any Build actions exists or not. |
| 253236 | Code generation fails in ADC_generate action with Arcab configuration and project migrated to BCT->ARCAB. |
| 253230 | 'Setup' action fails after migrating ARCAB to BCT and changing the Project configuration to 'BCT'. |
| 253221 | Build triggered after migrating ARCAB to BCT does not display proper message and blocks executing of build. |
| 253154 | Ensure that Migration options, Build BFW or project import actions are triggered based on certain sequence. |
| 253087 | When build is triggered with XOM for Autosar unchecked and XOM for build Manifest unchecked in Project configuration, Displays improper message as 'No ARCAB build actions'. |
| 253027 | While Arcab Migration is started and when clean and reload action is selected, the Kernel of the Build Framework is not available with no actions displayed in Build control view. |

| | |
|---|---|
| 252745 | Search view should not bring up ARCAB editors. |
| 252525 | Defect fix, accidently created. |
| 252350 | Code generation fails with message displayed to save the project whereas the save option is disabled for project configured with ARCAB + BCT,even if configuration is changed only to BCT. |
| 252213 | Code generation is failing due to the issue in refined usecase support. |
| 251849 | Copying of bamf file during migration from BCT to ARCAB is not in sync with other operations. |
| 251834 | Code Beautifier fails to execute in RTA BSW environment. |
| 251831 | Handle improper combinations of ARCAB project configuration, build actions & XOM natures. |
| 251663 | Autosar search dialog doesn’t highlight the container under which parameter is selected. |
| 251661 | Issue with Project conversion from BCT to ARCAB and vice versa. |
| 251618 | It is not possible to define the order of elements in a table. |
| 251582 | Performance issue in BSW Editor. |
| 251495 | Issue with PBL export feature. |
| 251492 | BSW overview doesn’t work as expected, when 2 Projects are present in the workspace. |
| 251384 | Performance Issue in Refine Paramdef functionality. |
| 251243 | Model update is failing at set API of a single container, when container is already configured. |
| 251170 | Issue while configuring references in BSW Editor. |
| 251109 | Flickering issue in BSW Editor Table Page when Bulk Edit is done for Big Projects. |
| 251099 | Deadlock while invoking validations for product line. |
| 251031 | BSW Editor Issues. |
| 250852 | Inconsistent results while executing BSW Synchronization on selecting PDUs. |
| 250760 | Issues in Cut Paste of elements in the table. |
| 250596 | PDU trace view context menu is enabled on parent Containers. |
| 250587 | AEEE-Pro Help-Search - Error Log message: The top level function executeModelUpdate defined. |
| 250510 | Content assist is not suggesting any contents on configuration of DcmDsdSidTabFnc. |
| 250491 | Code generation is not aborting when multiplicity validation is violated. |
| 250478 | Perl hash is considering only one Container under a module. |
| 250465 | Error from log4j plugin contributed in ARCAB component. |
| 250412 | Enable ARCAB Menu only when ARCAB Project import configuration is selected. |
| 250397 | Element comparison with different AR Package structure is giving incorrect differences. |

| | |
|---|---|
| 250371 | Foreign Reference access API should return Foreign reference irrespective of preference options. |
| 250359 | Java initialization to be done to avoid deadlock scenario during project build. |
| 250296 | ECU Navigator shows disabled Menu Items. |
| 249789 | Fix BSW Editor Test plug-in hang in 2017.2.0 build. |
| 246555 | Dirty files are not managed properly by Sphinx's IResourceSaveIndicator. |
| 246136 | Double click on arxml file is opening ARCAB BSW Editor by default in BCT perspective. |
| 245206 | Class Cast exception due to the bug in ARTOP example editor. |
| 243602 | Split view is showing the content from same file twice. |
| 238523 | Difficult to open *.arxml in ARCAB. |
| 238242 | Ease scripting mode doesn't work. |
| 238231 | ARCAB runs twice as long as BCT for complex oAW-Actions. |
| 238228 | Split File feature doesn't create a new file. |
| 238224 | BAMF files listed under MSR modules in ECU Navigator can't be opened for editing. |
| 238197 | Navigation in editor is misleading for parameters. |
| 238145 | Dirty UI fragments in the Favorites view for ECU Navigator. |
| 238115 | Back To list appears empty. |
| 238110 | Show element in AR explorer doesn’t work as expected in Diff editor. |
| 238101 | Double click on EcucValue file, it is pointing to BCT EcuConf Editor. |
| 238072 | No action on Remote and Build Test. |
| 238063 | Even if the module is having Conflicts, they are never shown in diff editor. |
| 238062 | In diff editor, search highlighting is not going after refresh,or mouse click, it is working only with enter pressed. |
| 238061 | In Ecu Conf Navigator, there is no paste option for Module after copy or cut. |
| 238053 | upon a reference element, click on Add new element with variation point and click the drop down of the newly created element, now the newly created element is removed from ui. |
| 238046 | In Bulk edit of Pdur table, clicking the check box is not enabled on first click. |
| 238045 | Unable to remove filtered Values In TablePage. |
| 238034 | Overriding of files on BSW Module Report generation. |
| 238033 | BSW Editor /Property page -Name Mismatch. |
| 238032 | Undo/Redo and Editor dirty state issues. |
| 238015 | Exception on configuring the reference from Unmapped references list. |
| 238014 | Renaming a merged module in BSW editor is in consistent. |
| 238011 | Variation Point Icon next to References does not disappear even after removing the Variation Point. |
| 238001 | Nullpointer : Open an element rteTiStim_AlarmCount_Type. |

| | |
|---|---|
| 237961 | NLP on double click of the parameter. |
| 237953 | Random Exceptions. |
| 234834 | NLP thrown in validation during code generation. |
| 234830 | Class cast exception for reference values in validation during build. |
| 233643 | Issue in project prepare due to incomplete serialization. |
| 233179 | Sorting differences in the generated artifacts of Mainstream_F30 project. |
| 232072 | Class cast exception being thrown during validation in code generation. |
| 211207 | Build failure due to the case-mismatch in processor file name present in the xml file against the actual processor file. |
| 207262 | Comparing 2 EcuConfiguration files whose sizes are in few MBs result in longer waiting time before they can be visualized for analyzing. |
| 206588 | "Show Unmapped References" usage mandates current Parameter's parent (all hierarchy parents) definition to be set. |
| 206071 | On the event of a Build Action failing, elements forwarded by an action are not erased. |
| 206032 | Redundant option of Open With "Generic Editor" appears in "Search Results" view. |
| 206028 | Paste operation is enabled even for Non AUTOSAR Elements in BSW Configuration editor. |
| 204839 | Additional perspectives available in Open Perspective option in ECU.WorX 2017.1.0 RC2. |
| 203513 | Unmapped references are not displayed in the Combo. |
| 202551 | Not able to close Show inner modules pop up. |
| 202438 | BSW Generation Console overrides OAWConsole from BCT. |
| 202180 | Opening of MWE Editor: double click of mwe/oaw file is opening up text editor. |
| 201589 | Exceptions from Arcade validations. |
| 201125 | Error Logs found in 2017.1.0 RC during startup, on load of project & on right click of project. |
| 200737 | Update component name for TUL. |
| 186036 | Generated Code from Build contains #defines with values 1 instead of 1.0. |
| 186033 | Code Generation: *_DocPart.arxml is missing to be generated. |
| 185784 | User reported issue: In the C/C++ in ARCab, there are couple of unnecessary errors/warnings being shown. |
| 185779 | User reported issue: CanIf_validation action is failing. |
| 185769 | Bamf convertor - BAMF files containing L-2 Tags are not converted to relevant tags in AUTOSAR. |
| 182126 | StackOverFlow exception was encountered during project build. |

**Issues fixed in ISOLAR-B v2.0.1**

| Problem | Titles |
|---|---|

| Numbers | |
|---|---|
| 230194 | Duplicate ECU Conf Editor menu items in internal editors dialog. |
| 229112 | BSW Generation: Log an exception when a Script is not found. |
| 226374 | Increment ARCAB feature versions for 2017.1.1 service release. |
| 213651 | RTA-BSW Integration Issue: BSW Synchronization shall allow execution of scripts available inside plugins. |
| 211767 | Paste operation is enabled even for Non AUTOSAR Elements in BSW Configuration editor. |
| 211766 | "Show Unmapped References" usage mandates current Parameter's parent (all hierarchy parents) definition to be set. |
| 211626 | Display short name of MSR constant instead of qualified name in the MSR variation point dialog. |
| 211424 | BSW Editor Bulk Edit Issue - Select All is not working. |
| 210973 | Out folder shall be ignored in iterative diff merge. |
| 210972 | Serialization issue in iterative diff merge. |
| 210632 | UI is cluttered when wrong policy file is applied. |
| 210325 | Rename/Editing of short name of container split across files was creating new containers in some scenarios. |
| 209763 | In BSW Generation Preferences, Restore Defaults option was not working as expected. |
| 209089 | Restrict Table Page to modify only PBL parameters when PBL Mode is ON. |
| 208464 | Performance issue in File based comparison. |
| 207263 | Change icons for BSW Comparison menu items. |
| 206635 | References are not listed for non-configured containers. |
| 206400 | Refresh issue in ECU Navigator View. |
| 201571 | Support for DcmBswModeRef and DcmSubElementInImplDataElementInstanceRef InstanceRef. |

**Issues fixed in ISOLAR-B v2.0**

| Problem Numbers | Titles |
|---|---|
| 205519 | Issues in BSW Report generation. |
| 205518 | Issue in BSW Editor – labels, tooltip, images, references are not shown properly for Container. |
| 205517 | Forwarded Elements are not shown in ECU Navigator. |
| 205463 | Autosar Quick Search tool item appears in BCT perspective. |
| 205199 | Open With BSW Overview menu item appears in BCT perspective. |
| 205159 | BSW Module Editor - Parameters from split files are not shown in the table. |

| | |
|---|---|
| 204839 | Additional perspectives available in Open Perspective option in ECU.WorX 2017.1.0 RC2. |
| 203513 | Unmapped references are not displayed in the Combo. |
| 203509 | Issue in Error Log: Conflicting Handlers. |
| 202992 | Handling OSS violations for ARCAB. |
| 202551 | Not able to close Show inner modules pop up. |
| 202438 | BSW Generation Console overrides OAWConsole from BCT. |
| 202180 | Opening of MWE Editor: double click of mwe/oaw file is opening up text editor. |
| 201589 | Exceptions from Arcade validations. |
| 201278 | Role Configuration is changing the tool name. |
| 201125 | Error Logs found in 2017.1.0 RC during startup, on load of project & on right click of project. |
| 200942 | Help files are missing in AEEE Pro RC1. |
| 200937 | BSW overview issues - modules in the project are shown wrongly. |
| 200931 | BSW Module Editor - Parameters with similar values are shown as duplicate(s) in editor. |
| 200920 | BSW Diff merge - Bulk option is not working. |
| 200860 | Open With - ECU Conf Editor - Option is appearing twice in other perspective. |
| 200749 | Default message for Quick-Fix icon not being displayed for BSW short name validation. |
| 200748 | BSW validation error messages being duplicated in UI. |
| 200737 | Update component name for TUL. |
| 199375 | Multiple Autosar Search Dialogs being opened. |
| 196465 | Documentation Block value is not handled in editor. |
| 195887 | Role Manager framework: By default activities are hiding the UI elements. |
| 193903 | NLP thrown during BSW Report generation. |
| 193538 | Variant Handling - Resolving is not working properly, when Ecuc Module definitions are proxy. |
| 192159 | Remove duplicate pop up menu in File System Navigator. |
| 191023 | Defects Found in Graphical Viewer. |
| 189608 | BSW Generation - Search for files is done from Physical drive point of view, and not from within Project. |
| 189163 | VP resolver test cases fix. |
| 188507 | Script location is still pointing to old project location on opening the BSW Synchronization page on different project. |
| 187708 | Issue in type system related to longName API. |

## 3.4. Known Issue Reports

If a product issue develops, ETAS will prepare a Known Issue Report (KIR) and post it on the internet. The report includes information regarding the technical impact and status of the solution. Therefore you must check the KIR applicable to this ETAS product version and follow the relevant instructions prior to operation of the product.

The Known Issue Report (KIR) can be found here: www.etas.com/kir

## 3.5. Known Issues

This section describes the set of known problems of the released version of ISOLAR-A/B V12.7.0.

### 3.5.1. Known issues in ISOLAR-A

| Problem Number | Titles |
|---|---|
| ARCTOOLS-10331 | Support execution of BSW Model Update in headless while using "IASWModel" context |
| ARCTOOLS-10237 | When autoswctoecumapping is invoked from javaaction using ASWLibraryUtils, argument -cm is not considered |
| ARCTOOLS-10120 | Issues in Ethernet Workflow Configuration in System Editor |
| ARCTOOLS-10103 | ISOLAR-A : Bug in Arxml Compare feature(DiffMerge) in CLI Mode Execution |
| ARCTOOLS-9644 | ISOLAR-A : Bug in Arxml Compare feature(DiffMerge) in CLI Mode Execution |
| ARCTOOLS-8630 | Diff merge report generation not aligned with action performed |
| ARCTOOLS-8135 | Selected event is always getting mapped to the first ECUTaskProxy instead of the selected ECUTaskProxy |
| ARCTOOLS-7885 | Exception thrown while executing DeleteDefinitionElementTest.testDeleteEcucDefinition testcase |
| ARCTOOLS-3321 | Auto COM resource generator fails for certain configuration |
| ARCTOOLS-2921 | Filters doesn't work if multiple instance of EcuResourceViewer is opened |
| ARCTOOLS-1731 | Diff Merge: Issue in Init value of NumericalValueSpecification in ISignal and Compumethod lower/upper limit |
| ARCTOOLS-1726 | Arxml Import - Different behavior noticed when arxml file imported from project vs from system explorer |
| ARCTOOLS-1724 | DiffMerge - Recompute Differences doesn't ignore already merged data in Diffmerge editor invoked by Arxml import |
| ARCTOOLS-1723 | Arxml Import - Issue with preference "Consider Elements present only in Project as Removed Elements for Comparison" |
| ARCTOOLS-1707 | New naming rules are not persisted in AutoConfigureComposition Preference |
| ARCTOOLS-1706 | Issues in Diffmerge Iterative Import |
| ARCTOOLS-10420 | Performance issue in RTE editor while mapping |
| ARCTOOLS-10331 | Support execution of BSW Model Update in headless while using "IASWModel" context |
| ARCTOOLS-10706 | External files included in the properties file is not reflected immediately for lock analysis |

### 3.5.2. Known issues in ISOLAR-B

| Problem Number | Titles |
|---|---|
| ARCTOOLS-688 | Instance reference configuration not possible in BSW editor when its parent container is not configured |
| ARCTOOLS-1354 | Issue in trace view for Dcm module in HCP1 project |
| ARCTOOLS-1355 | Issue in BSW Report generation for HCP1 project |
| ARCTOOLS-2459 | CLI help commands for Bfw-based build not working in ISOLAR-A/B product |
| ARCTOOLS-2924 | Annotation issues in BSW Editor |
| ARCTOOLS-3626 | bin folder generated with duplicate configuration |
| ARCTOOLS-4736 | Model Export not working with multiple modules |
| ARCTOOLS-5219 | JUnit tests are not executed as plain JUnits rather as JaCoP tests in 2024.x CLI |
| ARCTOOLS-7496 | Inconsistency during quick fix execution |
| ARCTOOLS-7694 | Error icon for Split use cases in BSW Editor |
| ARCTOOLS-7739 | Incorrect default shortName while creation of new modules with UM=1 |
| ARCTOOLS-7968 | BCT015 error is thrown for Valid Configurations |
| ARCTOOLS-8197 | Performance issue while filtering elements in mapping editor for 12.3.3 |
| ARCTOOLS-8564 | In review workflow for MIC projects the migrate project option is slow |
| ARCTOOLS-9045 | Support "Add element to create VP" functionality in BswM editor Dialogs |
| ARCTOOLS-10430 | Support Bulk operation dialog for VP and remove element actions in BswM Editor edit dialogs |
| ARCTOOLS-10461 | ISOLAR-B does not run the validation check for all the predefined variants (oAW) |
| 634497 | Def patcher console message & unsaved resources during build issue |
| 744537 | JDT: Unnecessary logs are generated in error log and floods the error log with information that is not useful for users |

### 3.5.3. Other Known Issues

1. **Package Path:** Package paths in ECU Configuration files of a project should be consistent and must be consistent for, e.g., COMASSO BSW.
   - To switch the package path used by ISOLAR-A/B
     1. Select/mark a Project and press **ALT** + **ENTER**
     2. Open the project's **Properties > AUTOSAR > BSW ARPackage Configuration**
     3. Click either of the **Use AR package of…** buttons
   - To modify package paths of arxml files imported into a project from elsewhere, a script is available in the folder "*_non_ISOLAR-A_contributions*" of the ISOLAR-A/B installation medium, which may be helpful for this use case: carefully read the "*EULA_for _patch-arxml_script.txt*" file first. Any and all use of the "*patch_arxml.pl*" script requires you to agree to the EULA completely.

2. **Text Editor**: Huge arxml files should be opened with the various editors of ISOLAR-A, and not with the built-in "Text Editor" to avoid any issues from extended loading times.

3. **Issues in Upper Multiplicity Handling**

   When upper multiplicity is defined by saying MULTIPLE-CONFIGURATION-CONTAINER as true or UPPER-MULTIPLICITY as *, the below features would not work as expected:

1. Move Up/Move Down menu items would not be enabled.
2. In BSW Editor, the containers won't be grouped and all the containers will be listed directly under the parent.
3. In ECU Navigator, the containers won't be grouped and all the containers will be listed directly under the parent.

**Work around:** In order to define upper multiplicity as infinite, configure the UPPER - MULTIPLICITY-INFINITE attribute in the Container Definition as true.

4. **License Manager error while launching an Application from the tool's Run Configuration**

**Problem Description:**

The below validation error will be thrown when an Eclipse Application is launched from ISOLAR's Run Configurations.

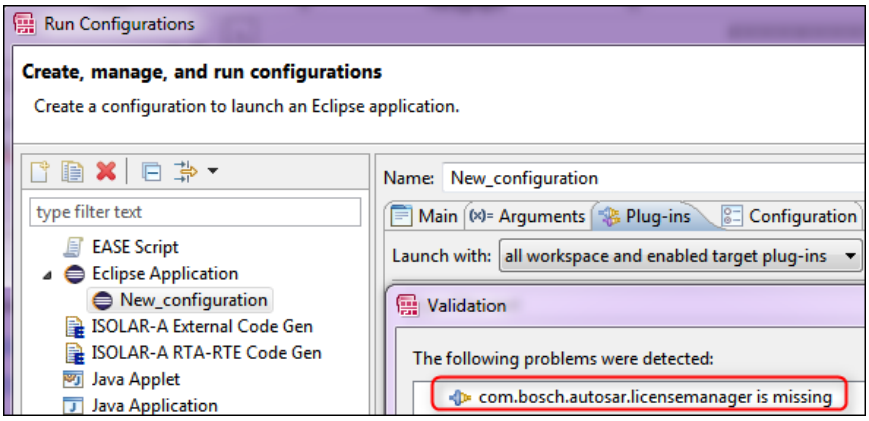


**Root Cause:**

The ISOLAR-A/B license manager is already active, The Eclipse Application launched from Run Configuration validates the license manager once again which causes the error.

**Impact:**

There is no data or functionality loss because of the validation error.

**Solution:**

This behavior of license manager will be analyzed and fixed in the future versions of ISOLAR.

5. **ISOLAR Project Import**:

While using Wx icon for importing an existing project, the below error may be logged in error log. "Error During Import of project - ProjectImportConfigurations: Skipping merging of configurator data because configurator is not existing: com.bosch.oawtypesystem.ui.configurator.codegen"

**Impact:** No impact to imported data, error is thrown due to extraneous checks.

6. **AUTOSAR Dashboard View:**

When Dashboard widgets are created for a project, and meanwhile later the project is closed, then the complete state of Widgets for the closed project are not persisted.

7. **Eclipse Performance Issue**

**Problem Description:**

If enabled, Windows 10 defender significantly slows down eclipse, which might in turn impact the performance of ISOLAR-AB

**Root Cause:**

Windows 10 defender continuously scans the JAR files in the background, (cf. BugZilla ID: https://bugs.eclipse.org/bugs/show_bug.cgi?id=548443)

**Workaround:**

Add the eclipse root directory to Windows 10 defender's exclusion list.

1. Open Windows 10 settings.

2. Search for "Virus and threat protection" and open it.

3. Click on "Virus and threat protection settings" section.

4. Click "Add or remove exclusions" under "Exclusions" section.

5. Click "Add an exclusion" then select "Folder"

6. Point to the directory where product is installed (C:\ProgramFiles\ETAS) and click "Select Folder"

8. **Tool crashing issue (469921)**
**Problem Description:**

It is found that in some use cases a sporadic error might be thrown when opening a workspace that has previously been opened by an earlier version.

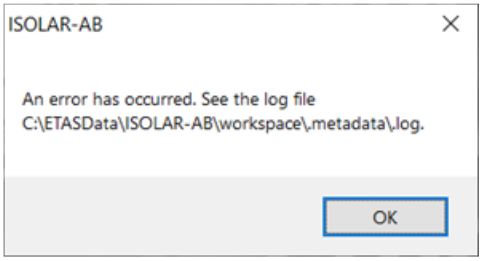


**Root Cause:**

Since this is a sporadic issue, root cause could not be identified. It is recommended to follow the work around.

**Workaround:**

Delete the .metadata folder and reimport all the project back into new workspace

9. **ARXML Importer cannot import files with duplicate configuration**
**Problem Description:**

If an ARXML file containing duplicate configuration is imported using the ARXML Importer it might result in an incomplete configuration.

**Root Cause:**

Handling duplicate configuration is not yet supported in the feature.

**Workaround:**

While importing ARXML files using ARXML Importer window, If the warning is displayed when importing ARXML file (as shown in below image) then it is recommended to manually copy paste files into the project

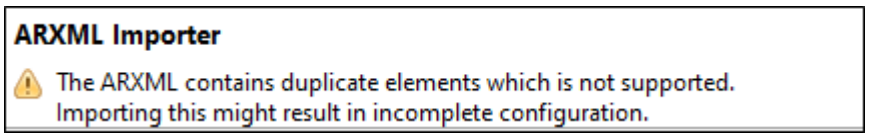

10. **External files included in the properties file is not reflected immediately for lock analysis:** If external c or h files are added in the properties file when Exclusive Area Editor is open, then these files are not considered.

    **Root Cause:**

    Settings from properties file is not immediately loaded into preferences in exclusive area editor

    **Workaround:**

    After updating the properties file, close and reopen the editor.

### 3.5.4. Use Cases not supported in Certain Features

This section describes Features which do not support the described use-cases.

- Diff/Merge Browser
    1. Diagnostic PDUs, TP configuration is not supported.
    2. NM configuration is not supported.
- System Data Mapping Editor
    1. Variant Handling are not supported yet.
- SWC To ECU Mapping Editor
    1. The Domain level validations on opening the SWC to ECU Mapping editor are not supported yet.
    2. Displaying Variant information of Component Prototypes is not supported.
- New Table-based Editor (NAT)
    1. Short Cuts and Key navigation are not supported.
    2. Cell-level Drag-and-Drop is not supported and it needs complete Row Selection.
- Graphical Component and Composition overview
    1. AUTOSAR Variant Handling is not supported yet.
- ECU EXTRACT Variant Handling
    1. Logging of ECU EXTRACT events in the Problems Log is not supported.
    2. Alternate Variant Handling is not supported.
- Adapter Generation
    1. AUTOSAR Variant Handling is not supported yet.
    2. AUTOSAR Splitable – Merging only Ports and Component Prototypes is supported. Other AUTOSAR Elements which are Splitable are not yet supported.
    3. Self-Containment: the following AR Elements are supported during the generation of self-contained Adapter Components, only:
       PortInterfaces, DataTypes, DataTypeMappingSets, CompuMethods, Units, PhysicalDimension, SwBaseTypes, DataConstraints.
    4. Generation of Record Layout is not supported.
- Import of Excel-formatted Runnable-to-Task Mappings (RTTM)
    1. Incremental update of RTE Configuration, i.e. merging to existing configuration.
    2. AUTOSAR Splitable, e.g. in a SWC, Composition, FlatView, etc.
    3. AUTOSAR Variant handling.
    4. Validating the conflict in Symbol names.

- System Editor
    1. AUTOSAR Splitable is not supported.
    2. 797470: SystemEditor shall create CompuMethod under SystemSignal instead of ISignal and validation shall be updated
- Diff/Merge Editor
    1. In Change tracker operations are not provided for all elements except Component, Composition and its children.
    2. Undo/redo support is not available for the operations (update/delete/override and Update) in the Change tracker (Diff Browser).
    3. If the DBC import is done using older versions (V9.0 and earlier) and if the same .DBC file is imported using V9.1 or later version, for incremental use case, then update and delete operations will not work.
- NAT Table Editor Issues
    1. Table persistence has been disabled for few System Editor pages [Signals, Frames, FrameTriggering and Gateway].
- Configuration Logger does not display icons
    1. Configuration Logger does not display icon in the systems with InternetExplorer version less than 8.
- Adapter generation for data conversion
    1. Adapter generation that is executed after ECUExtract on demand does not support iterative generation.
    2. It is also recommended to delete the existing ecuextract and adapter generated extract files before executing ECUExtract along with adapter generation enabled.

## 3.6. Deprecated features

Feature and functions evolve from version to version, adding new and modifying existing ones. In this section you will find information on features and functions that either are deprecated and planned to be discontinued or are discontinued by this release version.

### 3.6.1. Deprecated Features and Functions

The following features are deprecated with ISOLAR-A V12.0 / ISOLAR-B V12.0

- Vp Resolve in AR Explorer
- Decompose software component;
- Fast init Generation;
- Variant configuration editor; instead, please use Variant overview
- ODX version 2.0.1 Importer

The following feature is deprecated with ISOLAR-A V11.3 / ISOLAR-B V9.2

o VP Resolve action in AR Explorer; instead, please use “ISOLAR-A Resolve Variant” context menu option of project node in AR Explorer

### 3.6.2. Discontinued Features and Functions

The following features and functions are discontinued with ISOLAR-A V11.2 / ISOLAR-B V9.1.

- System Topology Editor; instead, please use the System Editor

- Splittable Explorer; instead, please use AR Explorer
- Graphical Component Editor; instead, please use the Component Editor and the Component Overview
- Graphical Prototype Editor; instead, please use the Composition Editor and the Composition Overview

# 4. Hints

In ISOLAR-A/B V12.7.0, Java-8 related utilities can be used in Java action script development.

# 5. Hotfix Information

NA

# 6. Contact Information

## 6.1. Technical Support

For details of your local sales office as well as your local technical support team and product hotlines, take a look at the website: www.etas.com/hotlines

## 6.2. ETAS Headquarters

ETAS GmbH

| | | |
|---|---|---|
| Borsigstraße 24 | Phone: | +49 711 3423-0 |
| 70469 Stuttgart | Fax: | +49 711 3423-2106 |
| Germany | Internet: | www.etas.com |